PHIPSICLI

1952

The Fightin' Christians

of

ELON . . . present to you . . .

. . . their Student Body Publication, the

PHI PSI CLI . . . '52

Elon College, Elon College, North Carolina

PAGE PAINTER, *Editor-in-Chief*
REITA DURHAM, *Business Manager*

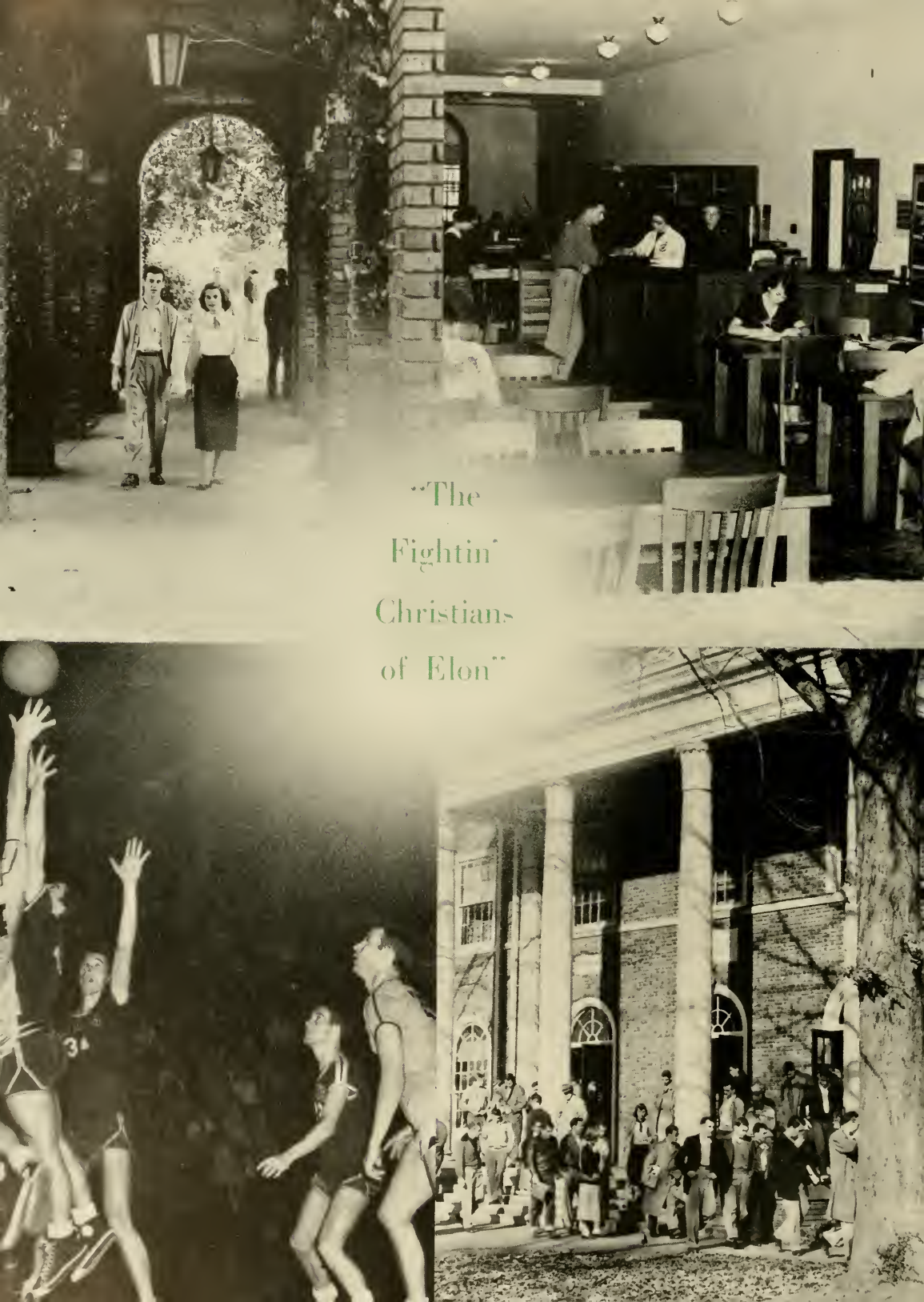
"The
Fightin'
Christians
of Elon"

Classes

Seniors 14
Juniors 36
Sophomores 42
Freshman 46
Special Students 54
Who's Who 55

Activities

Publications 58
Organizations 62
Sororities-Fraternities 76
May Day 86

Athletics

Football 92
Homecoming 96
Basketball 98
Baseball 100
Golf, Tennis, JV Basketball 101
Girls Sports 102
Intramurals 104

Foreword

This, then, is Elon College. Elon as it is today, with its rich heritage of past years, its equally rich promise for the future. As the future unrolls, a great many things about Elon, both good and bad, will be forgotten by former students. This book, it is fervently hoped, will play a large part in preventing that from happening. But even without this, the important things will be retained, both in the minds and hearts of all the thousands of students who learned a way of life here that will serve them well for the rest of their lives. A development process has been begun here that will continue within us all, a growth of knowledge and understanding upon which fuller and happier lives is solidly based. The many "little" things that add up to a picture of four years of college life are encompassed by this book, and with the hope that it will serve you well in keeping whole your memories of Elon and things learned at Elon, we dedicate to you this—the Phi Psi Cli of 1952.

To Dr. I. W. Johnson

We dedicate the

1952 Phi Psi Cli

Dr. I. W. Johnson

Rev. Isaac Walter Johnson, a native of Virginia and an honor graduate of Elon College; for the completion of graduate work was awarded the Master of Arts degree. Dr. Johnson was honored by his Alma Mater with the Doctor of Divinity degree. He has been active in the Alumni Association, chosen as the annual speaker on two different occasions; is an ordained minister of the gospel in the Christian Church, now Congregational Christian. He is one of the outstanding rural pastors in Virginia and North Carolina. He is a strong gospel preacher, always placing the emphasis upon Biblical teaching and the spiritual life of his church. During his active pastorate of 51 years, three struggling rural churches grew to be strong churches—strong in membership, equipment, and influence. He has served his denomination as an influential official in the Eastern Virginia Conference and in the Southern Convention. He was a member of the Board of Trustees of Elon College and of the Christian Orphanage for more than 10 years. Dr. Johnson has made significant contributions to his church as a whole and to Elon College in particular.

Recognizing his worth to his church and college, it is a pleasure and a privilege for the student body of 1952 to further honor him by dedicating our annual, the Phi Psi Cli of 1952, to him.

"So here's to dear old Elon . . ."

Our President

To the Class of 1952:

The days come and go; the years pass. Time on its march takes its toll as well as brings opportunities. The sun rises and floods the earth with light; it sets and covers the world with darkness. Your years in college have witnessed successive changes of light and darkness for mankind the world over.

War clouds hang heavy over the nations of the earth. Indeed, arms are clashing today, and the battlefield claims its toll. The future promises little relief. Nation is arrayed against nation with threats that may easily result in World War III.

During these four years you have shared in the peace, the quiet, the safety, the security of our college campus as well as the instruction, the inspiration, the stability of an excellent faculty with wholesome influences. The time comes all too soon, it seems, when you are to launch out into a world of conflicts and a society of uncertainty and confusion. May you be guided by One Who never errs protected by One Who never fails, and strengthened by One Who never forsakes. Your responsibilities are great, but your opportunities are unequaled. Your Alma Mater shall follow you with interest and prayers.

L. E. Smith,
President.

The Administration

TO THE CLASS OF 1952:

As you bid farewell to ivy-covered colonnades and to many friends you've made within these walls, you look back upon many happy days. You look forward, also, to years of achievement and fulfillment, and my best wishes go with you every one. Remember Elon with love and devotion, for you are forever a part of Elon and she a part of you.

Sincerely yours,

D. J. Bowden, *Dean of the College and Dean of Men.*

TO THE SENIOR CLASS OF 1952:

Greetings and best wishes to each one of you! As you travel along the years may you remember that probably the only good reason for your existence is not what you are going to get out of life, but what you are going to give to life.

Elizabeth Bolton, *Dean of Women.*

Dean Bowden

Dean Bolton

The Faculty

First row, left to right:

Henderson L. Adams, *Assistant Professor of Mathematics;* A.B., Ohio Univ.; M.A., Columbia Univ.; Work toward Ph.D., Univ. of North Carolina.

Ruby Adams, *Assistant Professor of Physical Education;* B.S., Longwood College; Graduate Work, Univ. of North Carolina.

Konstantinas Avizonis, *Assistant Professor of Modern Languages;* B.A., Lithuanian Univ. (Kaunas); M.A., Ph.D., Friedrich-Wilhelm University (Berlin).

John Willis Barney, *Professor of English;* A.B., Elon College; Graduate Work; Columbia Univ., Univ. of Virginia, Univ. of North Carolina.

Ned F. Brannock, *Chairman of Department of Natural Sciences; Professor of Chemistry;* A.B., M.A., Elon College; M.S., Columbia Univ.; Litt.D., Defiance College; Additional Graduate Work: John Hopkins Univ., Univ. of North Carolina.

John H. Brashear, *Assistant Professor of Business Administration;* B.S., B.A., Univ. of Florida; M.A., Univ. of Florida; Additional Graduate Work: Univ. of Florida, American Institute of Banking.

Second row:

W. E. Butler, Jr., *Business Manager;* A.B., Elon College; Graduate Work, Univ. of North Carolina.

Luther N. Byrd, *Professor of English; Publicity Director:* A.B., M.A., Univ. of North Carolina; Additional Graduate Work, Univ. of North Carolina.

Paul H. Cheek, *Associate Professor of Chemistry;* B.S., Wake Forest College; Ph.D., Univ. of North Carolina.

J. C. Colley, *Chairman of Department of Education and Psychology; Professor of Education;* A.B., Emory and Henry College; M.A., Univ. of North Carolina; Candidate for Ph.D., Univ. of North Carolina.

E. P. Douglass, *Acting Chairman of Department of Social Sciences; Professor of History;* A.B., Princeton Univ.; M.S., Columbia Univ.; M.A., Ph.D., Yale Univ.

Thomas R. Fox, *Assistant Professor of Business Administration:* B.S., Va. Polytechnic Institute; Bowling Green College of Commerce, Associate in Commercial Arts.

Third row:

Virginia Groomes; *Assistant Professor of Voice;* B.M., Simpson College; M.A., Teacher's College, Columbia Univ.; Julliard School of Music.

Richard M. Haff, *Professor of Biology;* A.B., College of the City of New York; M.A., Columbia Univ.; Ph.D., Cornell Univ.

Alonzo L. Hook, *Registrar; Chairman of Department of Mathematics; Professor of Physics;* A.B., M.A., Elon College; M.S., Cornell Univ.; Additional Graduate Work: Johns Hopkins Univ., Univ. of Chicago, Duke Univ.

James Howell, *Chairman of Department of English and Dramatic Arts; Professor of English;* A.B., Guilford College; M.A., Ph.D., Univ. of North Carolina.

Robert F. Hunter, *Associate Professor of History;* B.S., Washington and Lee Univ.; M.A., Univ. of North Carolina; Additional Graduate Work, Columbia Univ.

First row, left to right:

Charles G. Latham, *Associate Professor of Psychology*; B.S., Ithaca College; M.S., Univ. of Tennessee.

James Mallory, *Athletic Coach; Professor of Physical Education*; A.B., Candidate for M.A., Univ. of North Carolina.

G. L. Mathis, *Assistant Athletic Coach; Associate Professor of Physical Education*; A.B., Davidson College; Graduate Work, Univ. of North Carolina.

Pearl S. McDonald, *Assistant Professor of French*; A.B., Maryville College; M.A., Univ. of North Carolina.

Cecil C. McGee, Jr., *Assistant Professor of Business Administration*; B.S., Mississippi State College; M.S., Mississippi State College; Additional Graduate Work, Univ. of Florida.

Fletcher Moore, *Chairman of Department of Fine Arts; Professor of Piano and Organ*; A.B., Elon College; M.A., Columbia Univ.; Julliard School of Music; Piano Student of Sascha Gorodnit-ki and Guy Maier.

Second row:

Lila C. Newman, *Assistant Professor of Art*; Ph.B., Elon College; Graduate Work: Columbia Univ. and Harvard Univ.

J. L. Pierce, *Chairman of Department and Professor of Health and Physical Education*; A.B., High Point College; M.A., Univ. of North Carolina; Work toward Ph.D., Univ. of North Carolina.

Mary L. Ramsey, *Associate Professor of Home Economics*; B.S., George Peabody College for Teachers; M.A., Columbia Univ.; Additional Graduate Work, Iowa State College, Univ. of Tennessee.

Paul S. Reddish, *Professor of Biology*; B.A., M.A., Duke Univ.; Work toward Ph.D., Duke Univ.

Ferris E. Reynolds, *Chairman of Department of Philosophy and Religion; Professor of Religion and Greek*; A.B., Butler Univ.; B.D. and S.T.M., Hartford Seminary; Ph.D., Univ. of Edinburgh.

William W. Sloan, *Professor of Bible and Religious Education*; B.A., College of Wooster; B.D., McCormick Theological Seminary; Ph.D., Northwestern Univ.

Third row:

Bessie P. Sloan, *Assistant Professor of Spanish*; A.B., State College of Washington; M.A., Northwestern Univ.; Additional Graduate Work: Univ. of Indiana, Iowa and Madrid.

Elizabeth R. Smith, *Assistant Professor of Dramatic Arts*; A.B., Elon College; Professional Study: Irvine Studio for the Theatre, New York City.

Jason L. Sox, Jr., *Assistant Professor of Mathematics*; B.S., North Carolina State College.

John Foster West, *Associate Professor of English*; A.B., M.A., Univ. of North Carolina; Additional Graduate Work, University of North Carolina.

John Westmoreland, *Professor of Piano and Organ*; A.B., Elon College; M.A., Columbia Univ.; Advanced Graduate Study, Columbia Univ., Univ. of Southern California.

CLASSES

SENIOR CLASS

OFFICERS

LARRY GAITHER
President

CHARLES LYNAM
Vice-President

ROSAMOND BROMLEY
Sec'y.-Treas.

We, the Fighting Christians' Class of '52, thought that in 1948 the battle ahead was long and hard, but now we are at the end of that battle and find that it has proved victorious for us. We have enjoyed the past four years and hope that we have left behind as great an impression on Elon as Elon has left on us.

Left to right: Larry Gaither, Ros Bromley, Charlie Lynam.

Ackerman
Albright

Addison
Andrews

Akers
Autry

Ackerman, Harold J., 405 Albany Street, Burlington, N. C., *Business Administration.* Sigma Alpha Chi; Day Students 1, 2, 3, 4.

Addison, Arthur D., 717 Stockley Gardens, Norfolk, Va., *Business Administration.* Kappa Psi Nu; Men's Interdormitory Council 4, President.

Akers, James Brooks, Alum Ridge, Va., *Physical Education.* Transfer from William and Mary College.

Albright, Annie Laurie, Rt. 1, Mebane, N. C., *Public School Music.*

Andrews, James Cleo, 123 W. Pine St., Graham, N. C., *Business Administration.*

Autry, Mrs. Ireni T., Joyner St., Gibsonville, N. C., *Social Studies.* Pi Kappa Tau; Education Club 4; Day Students Organization 4; Transfer from East Carolina.

SENIOR CLASS

BARGER, BILLY RAY, Queen Ann St., Burlington, N. C., *Business Administration*. Kappa Psi Nu; President, Freshman Class; Student Legislature 1, 2; Honor Council 3; Football 1, 2, 3; "E" Men's Club 1, 2, 3, 4.

BATCHELDER, HAROLD CHARLES, 74 Summer St., Barre, Vt., *Social Studies*. Transfer from Bangor Theological Seminary, Bangor, Maine and Dartmouth College, Hanover, N. H.

BOLICK, R. GLENN, 624 Piedmont Way, Burlington, N. C., *Math* and *Physics*.

BOOTH, EVELYN ELIZBETH, 2827 Cumberland St., Roanoke, Va., *English*. Honor Council 3, 4; Student Christian Assn. 3, 4; Spanish Club 1, 2, 3, 4; Education Club 3, 4; Senior Attendant, May Day; *Who's Who Among Students in American Universities and Colleges* 4.

BRADY, JAMES C., Box 597, Elon College, N. C., *Physical Education*.

BROMLEY, ROSAMOND, 516 Seventh St., Huntington, W. Va., *Mathematics*. Delta Upsilon Kappa; Elon Players 1, 2, 3, 4, Business Mgr. 3; Student Legislature 3, 4; Sec'y.-Treas., Senior Class; *Maroon and Gold* 1, 4; French Club 1, 2; Women's Interdormitory Council 2; Commencement Marshal 3; Alpha Psi Omega 2, 3, 4.

BURKE, EDNA LOIS, Rt. 3, Pittsboro, N. C., *Business Administration*. Beta Omicron Beta; Women's Interdormitory Council 3, 4, Vice-President 3; Pan-Hellenic Council 4; Elon Players 2, 3; Panvio Literary Society 1; Student Christian Assn. 1, 2, 3; Elon Singers 2, 3; Commerce Club 1; Majorette 1, 2, 3.

BURRUS, CHARLES L., Engelhard, N. C., *Business Administration*. Alpha Pi Delta; Intramural Sports 2, 3, 4.

CALLAHAN, VIVIAN EDITH, Rt. 2, Graham, N. C., *Spanish*. Day Students Organization 1, 2, 3, 4.

CARLTON, GRAHAM H., Elon College, N. C., *Business Administration*.

CHERRY, CLIFFORD D., E. Va. Ave. Ext., Draper, N. C., *Chemistry*.

Barger
Batchelder
Bolick
Booth

Brady
Bromley
Burke
Burrus

Callahan

Carlton

Cherry, C.

CHERRY, O. ELDRED, Meadow Rd., Draper, N. C., *Business Administration.* Kappa Psi Nu; Men's Interdormitory Council 3.

CLAPP, LUTHER B., Box 345, Gibsonville, N. C., *Mathematics.* President, Future Teachers of America 4.

CLAPP, ROSSER LEE, Box 138, Brown Summit, N. C., *Religion.* Ministerial Assn. 1, 2, 3, 4; Day Students Organization 1, 2, 3, 4.

CLAYTON, EMMA JEAN, Box 96, W. Durham, N. C., *Public School Music.* Student Christian Assn. 1, 2, 3, 4; Elon Players 1, 2, 3, 4; Dance Committee 3; Chairman, Student Entertainment Committee 4; Women's Interdormitory Council 3; Elon Singers 1, 2, 3, 4; Beta Omicron Beta; *Who's Who Among Students in American Universities and Colleges.*

COBLE, HIRAM NEWTON, Snow Camp, N. C., *History.* Alpha Pi Delta; Golf Team 3, 4.

COLE, JAMES AVERY, 6 Selma Ave., Schoolfield, Va., *English.*

COLEY, CARL B., 315 Highland Ave., Burlington, N. C., *History.* Student Legislature 4; Day Students Organization 1, 2, 3, 4; German Club 1, 2, 3, 4; Education Club 3, 4.

COOPER, JUNE M., Rt. 2, Graham, N. C., *English.* Beta Omicron Beta; Choir 1; Day Students Organization 1, 2, 3, 4; Elon Players 1, 2.

COOPER, ELIZABETH S., Rt. 2, Graham, N. C., *English.*

COOPER, SAMUEL A., JR., Rt. 2, Graham, N. C., *Mathematics.* Choir 1; Day Students Organization 1, 2, 3, 4.

CRUTCHFIELD, DELLA JUANITA, R. 1, Hickory, N. C., *Home Economics.* President, Household Arts Club 4; Choir 1, 2, 3, 4; Future Teachers of America 3, 4; Elon Players 3, 4; Student Legislature 1.

Cherry, E.
Clapp, L.
Clapp, R.
Clayton

Coble
Cole
Coley
Cooper, J.

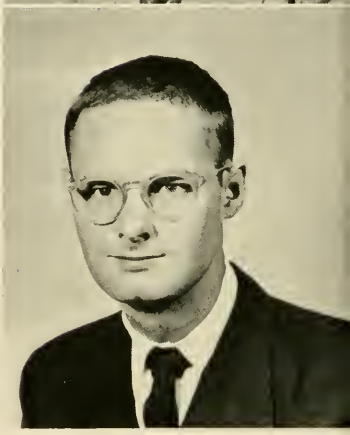

OF 1952

Cooper, E.

Cooper, S.

Crutchfield

DICKENS, WALDO L., Sanford, N. C., *English.*

DILLARD, BETTYE JO, Williard, N. C., *Home Economics.* Household Arts Club 1, 2, 3, 4, Vice-President 4; Student Christian Assn. 4; Transfer from Women's College of the University of North Carolina.

DURHAM, REITA, Rt. 2, Burlington, N. C., *French.* Secretary, Junior Class; Honor Council 4; Day Students Organization 1, 2, 3, 4, Vice-President 4; French Club 1, 2, 3, 4, Vice-President 3, President 4; PHI PSI CLI Staff 4, Business Manager 4; Education Club 4; *Maroon and Gold* Staff 3; Maid-of-Honor, Homecoming 4; Queen, May Day 4; *Who's Who Among Students in American Universities and Colleges* 4.

ELLIS, RALEIGH D., JR., 238 Holliday St., Suffolk, Va., *Business Administration.* Sigma Phi Beta; "E" Men's Club 1, 2, 3, 4, President 3; Football 1, 2, 3, 4; Tri-Captain 4; Baseball 2; Senior Attendant, May Day.

ETHERIDGE, GEORGE W., 501 E. Ocean View Ave., Norfolk, Va., *Social Science.* President, Sophomore Class; Chairman Honor Council 3, 4; Delegate to N. C. Student Legislature 3; Student Director of Intramural Athletics 4; Spanish Club 2; Intramural Council 2, 3, 4; *Maroon and Gold* Staff 3, 4; King, May Day 4; *Who's Who Among Students in American Universities and Colleges* 4.

FARMER, HARRY LEE, Bainbridge Blvd., S. Norfolk, Va., *English and Spanish.* Football 1, 2, 3, 4; "E" Men's Club 1, 2, 3, 4; Men's Interdormitory Council 3.

FELTMAN, WALTER C., Box 604, Hillsboro, N. C., *Religion* and *Philosophy.* Student Legislature 3; Day Students Organization 1, 2, 3, 4, Treasurer 3; Chairman, Elections Committee 4; Ministerial Assn. 1, 2, 3, 4.

FLYNT, HERMAN A., Parker St., Graham, N. C., *Business Administration.*

GAITHER, LARRY J., Granite Quarry, N. C., *Physical Education.* Kappa Psi Nu; Vice-President, Junior Class; President, Senior Class; "E" Men's Club 1, 2, 3, 4; Physical Education Majors Club 1, 2, 3, 4; Education Club 4; Basketball 1, 2, 3, 4; Baseball 1.

GARBER, CECIL E., Rt. 1, Mt. Crawford, Va., *Chemistry.*

GIBBS, ALLEN ROGER, Box 354, Elon College, N. C., *Music.* President, Student Body 4; Choir 1, 2, 3, 4; Winner, Baritone Division of the South Atlantic District of the National Federation of Music Clubs 2; German Club 3; Day Students Organization 1, 2, 3, 4; Student Christian Assn. 3; Kappa Psi Nu; Delegate to N. C. Student Legislature 4 and to the North State Student Council 4. *Who's Who Among Students in American Universities and Colleges.*

Dickens
Dillard
Durham
Ellis

Etheridge
Farmer
Feltman
Flynt

Gaither

Garber

Gibbs

GIBSON, CHARLES, 329 Hampton Rds. Ave., Hampton, Va., *History.*

GIBSON, JACK F., Copland Apt. 4-A, Burlington, N. C., *Business Administration.* Sigma Alpha Chi; Day Students Organization 1, 2, 3, 4.

GREENE, BILLIE M., 3526 Wake Forest Rd., Durham, N. C., *English.* Elon Players 4, Sec'y. 4; Beta Omicron Beta; Alpha Psi Omega; Choir 1, 2, 3, 4; Women's Interdormitory Council 1, 4; German Club 1, 3; Education Club 3, 4; Student Christian Assn. 1; Commerce Club 1.

GUTHRIE, CAROLINE A., S. Main St. Ext., Graham, N. C., *English.* Elon Players 4; Transfer from Woman's College of University of North Carolina.

HAMILTON, L. JEAN, 1604 W. Front St., Burlington, N. C., *Home Economics.* Household Arts Club 3, 4, Treas. 4; Day Students Organization 3, 4; Transfer from Mars Hill Junior College.

HARGROVE, BEVERLY A., 907 S. Main St., Burlington, N. C., *Religious Education.* Day Students Organization 1, 2, 3, 4; Ministerial Assn. 1, 2, 3, 4; Elon Players 4; Student Marshal 3.

HOFFMAN, ELIZABETH, Rt. 1, Burlington, N. C., *Music.*

HOLLAND, MURRY W., Rt. 1, Clinton, N. C., *Chemistry.* Alpha Pi Delta; Sigma Alpha Chi; Student Legislature 4; Science Club 3.

HUNTER, CLARENCE WILLIAM, JR., 723 W. Harden St., Graham, N. C., *English. Maroon and Gold* Staff 3, 4.

HYLER, WILLIAM N., 8503 Old Ocean View Rd., Norfolk, Va., *Business Administration.* Golf Team 3, 4; Intramural Official 3, 4; Transfer from William and Mary College.

IVEY, WILLIAM C., Rt. 1, Snow Camp, N. C., *Pre-Medical.*

Gibson, C.
Gibson, J.
Greene
Guthrie

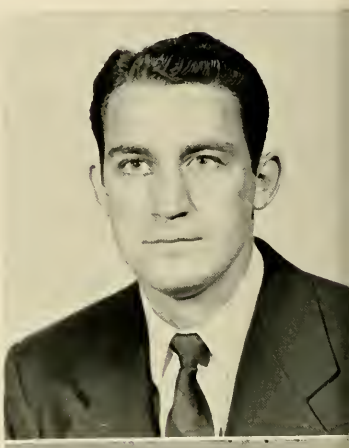

Hamilton
Hargrove
Hoffman
Holland

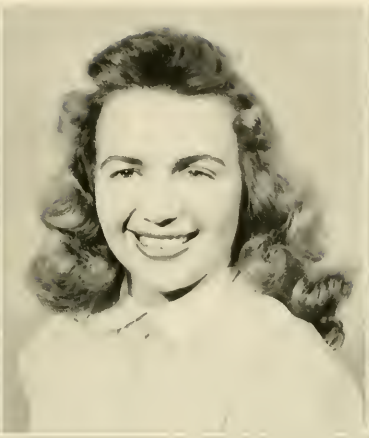

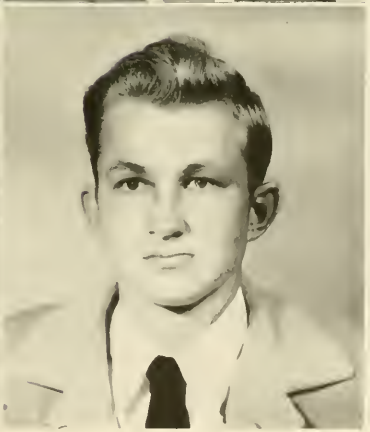

Hunter Hyler Ivey

JACKSON, HELEN MOZELLE, 1414 Horace Mann Ave., Winston-Salem, N. C., *Religion and Philosophy.*

JARRETT, CALVIN D., 131 W. Pine St., Graham, N. C., *Business Administration* and *History.*

JOHNSON, PEARLMAN McDONALD, Box 52, Burlington, N. C., *Social Science* and *Business Administration.* Sigma Alpha Chi; French Club 1.

JOYNER, CHARLES STANLEY, R.F.D. 1, Box 113, Zuni, Virginia, *Business Administration.* Sigma Alpha Chi; French Club Reporter 3; Dormitory Secretary 4; Ministerial Assn. 1; Student Christian Assn. 1, 2, 3, 4.

KERNODLE, ANNIE KATE, Rt. 4, Burlington, N. C., *Home Economics.*

KING, GLENN P., 124 E. Indian River Rd., Norfolk, Virginia, *Business Administration.* Sigma Alpha Chi; Day Students Organization 2, 3, 4; Elon Players 2, 3; Spanish Club 1.

KIRBY, JOHN ROBERT, Roxboro, N. C., *Business Administration.* Kappa Psi Nu; Pres. Junior Class.

LAKE, ELBERT, North Sixth St., Mebane, N. C., *Business Administration.* French Club 2; Band 3; Intramural Council 3.

LEE, RICHARD H., Blackstone, Virginia, *Business Administration.* Kappa Psi Nu; Student Council 4; Football 1, 2, 3, 4; Baseball 1; "E" Men's Club 1, 2, 3, 4, Treas. 4.

LEWIS, ROBERT EDMUND, JR., 309 Wrightsville Ave., Wilmington, N. C., *Physical Education.*

LYNAM, CHARLES ALAN, 22 Elizabeth St., Wake Forest, N. C., *Music.* Kappa Psi Nu; Vice-Pres., Senior Class; Marshal 3; Choir 1, 2, 3, 4, Vice-Pres. 4; Intramural Athletics 1, 2, 3, 4.

Jackson
Jarrett
Johnson
Joyner

Kernodle
King
Kirby
Lake

Lee

Lewis

Lynam

MARTIN, CURTIS J., Ridge St., Fieldale, Va., *Physical Education.* Iota Tau Kappa; Physical Education Majors Club 1, 2, 3, 4; Basketball 1, 2, 3.

MATTHEWS, THOMAS E., 107 East Center St., Galax, Va., *Social Science.*

MATTHEWS, WARREN, 2915 Spring Garden St., Greensboro, N. C., *Philosophy.* Secretary, Student Christian Assn. 2; Ministerial Assn. 3; Men's Interdormitory Council 4.

MAY, REGINALD DANE, Box 141, Elon College, N. C., *English.*

MCRAE, HAROLD GLYNN, 502 S. Fayetteville St., Asheboro, N. C., *Business Administration.* Iota Tau Kappa; Student Legislature 2; Football 1, 2, 3, 4; "E" Men's Club 3, 4.

MEBANE, ALEXANDER MURPHY, 916 N. Main St., Burlington, N. C., *Business Administration* and *History.* Day Student Organization 1, 4.

MITTELSTADT, LORENA, Route 3, Reidsville, N. C., *Business Administration.* Beta Omicron Beta; Radio Club 1.

MOBLEY, WILLIAM MOORE, Reidsville, N. C., *English.* Student Legislature 2, 3; Day Students Organization 2, 3, 4.

MONDY, DAVID ALLEN, 120 Government Ave., Norfolk, Va., *Physical Education.* Sigma Phi Beta; Varsity Basketball 2, 3, 4; "E" Men's Club 2, 3, 4; Golf Team 1, 2, 3, 4; Physical Education Majors Club 3, 4; Senior Attendant, May Day 4.

MORGAN, ARCHIE THOMAS, Rt. 2, Suffolk, Va., *English.*

MOTLEY, DANIEL LANIER, JR., Rt. 5, Reidsville, N. C., *Business Administration.*

Martin
Matthews
Matthews
May

McRae
Mebane
Mittelstadt
Mobley

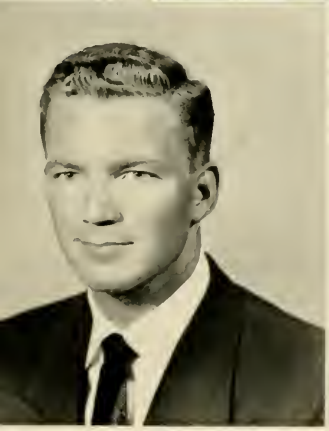

Mondy

Morgan

Motley

SENIOR CLASS

NORMAN, PARKS H., JR., Rt. 2, Box 201, Greensboro, N. C., *History* and *Education*. Veterans Club 1.

NORWOOD, RALPH W., 1032 Edgewood Ave., Burlington, N. C., *Business Administration* and *History*. Sigma Alpha Chi.

OAKLEY, CELIA ANN, Rt. 2, Burlington, N. C., *French* and *English*.

PAYNE, BOBBY WINFORD, Rt. 1, Box 162, Gibsonville, N. C., *Business Administration*. Day Students Organization 1.

PETERS, ELBERT L., JR., Reidsville, N. C., *Physical Education*. Physical Education Majors Club 3, 4; Spanish Club 3, 4; Intramural Council 4; Tennis Team 3; Football 1, 2; Transfer from Lees-McRae Junior College.

PETERSON, JANE ELIZABETH, 1064 Bay View Blvd., Norfolk, Va., *Home Economics*. Delta Upsilon Kappa; Sec'y. Women's Interdormitory Council 3; Student Legislature 4; Junior Attendant, May Day; Maid-of-Honor, May Day; Head Cheerleader 4; Marshal 3; Household Arts Club 1, 2, 3, 4; Student Christian Assn. 3; Women's Athletic Assn. 3.

RAKES, WILLIAM EARL, 33 Field Ave., Fieldale, Va., *Physical Education*. Iota Tau Kappa; Sec'y. "E" Men's Club 4; Basketball 1, 2, 3, 4; Baseball 1, 2, 3, 4; Physical Education Majors Club 3, 4; *Maroon and Gold* Staff 3; French Club 3.

REECE, JOHN ROBERT, Box 134, Draper, N. C., *Physical Education*.

RICE, GRADY JULIUS, Rt. 1, McLeansville, N. C., *Philosophy*. Ministerial Assn. 3, 4; Greek Club 3; Transfer from Southern Union College.

ROANE, DOUGLAS CHAMPE, 1548 Chela Ave., Norfolk 3, Va., *Biology*. Alpha Pi Delta; Sigma Alpha Chi; Pres. Science Club 3.

ROSSER, THOMAS PAUL, Box 427, Sanford, N. C., *Business Administration*.

Norman
Norwood
Oakley
Payne

Peters
Peterson
Rakes
Reece

Rice

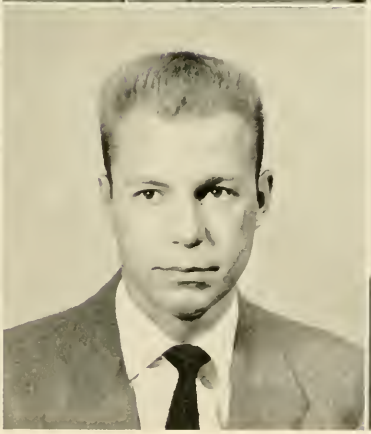

Roane

Rosser

ROTHGEB, CHARLOTTE E., Rt. 3, Luray, Va., *English* and *Spanish*. Band 1, 2, Sec'y. and Treas. 1; Spanish Club 1, 2, 4, Sec'y. and Treas. 2, 4; Panvio Literary Society 1, 2, Vice-Pres. 1, Pres. 2; Student Legislature 2, Reporter 2; Dance Committee 2; Student Christian Assn. 1, 2, 3; Women's Athletic Assn. 3; Student Council 3, 4; Women's Interdormitory Council 4, Pres. 4; Monroe Award 2; Delta Upsilon Kappa; Senior Attendant, May Day; *Who's Who Among Students in American Universities and Colleges* 4.

SCOTT, DUEWARD H., JR., 812 Jefferson St., Clifton Forge, Va., *English*. Sigma Phi Beta; Intramural Council 4, Pres.; Student Legislature 3.

SHOEMAKER, EDWARD G., Box 314, Elon College, N. C., *Physical Education*.

SHROPSHIRE, GARNETT G., 154 Fieldcrest Rd., Draper, N. C., *Music*. Choir 3; Day Students Organization 1, 2, 3, 4; Student Christian Assn. 3; Transfer from Pfeiffer Jr. College.

SIMPSON, BEVERLY I., Box 305, Haw River, N. C., *Home Economics*. Pi Kappa Tau; Household Arts Club 2, 3, 4; French Club 2, 3; Day Students Organization 2, 3, 4; Transfer from Woman's College of the University of North Carolina.

SINCLAIR, W. R., Box 621, Elon College, N. C., *English*. Elon Debaters 3, Sec'y.; PHI PSI CLI Staff 3; *Maroon and Gold* Staff 3; I.R.C. 3; Student Christian Assn. 2, 3; French Club 2, 3; Ministerial Assn. 3; Day Students Organization 1, 2, 3, 4.

SMITHWICK, ROBERT B., 414 Penn. Ave., Norfolk, Va., *English*. Sigma Phi Beta; Student Legislature 3; Intramural Council 3; *Maroon and Gold* Staff 2, 3.

SPENCE, LOUISE M., Patrick Springs, Va.

SPIVEY, JOSEPH R., 409 S. Main St., Suffolk, Va., *English*. Sigma Phi Beta; PHI PSI CLI Staff 4, Sports Editor; German Club 3, Pres.; Pan-Hellenic Council 3, Pres.; N. C. Collegiate Press Association, Vice-Pres.; Student Legislature 3, Reading Clerk; *Maroon and Gold* Staff 1, 2, 3, 4, Sports Editor 2, 3, 4; *Who's Who Among Students in American Universities and Colleges* 4.

SQUIRES, LESTER G., JR., Rt. 2, Graham, N. C., *Business Administration*.

STEED, FRANK W., JR., Box 723, Asheboro, N. C., *Biology*.

Rothgeb
Scott
Shomaker
Shropshire

Simpson
Sinclair
Smithwick
Spence

Spivey

Squires

Steed

STEPHENSON, JAMES B., Rt. 1, Holly Springs, N. C., *Chemistry*. Choir 1, 2, 3, 4.

STOCKARD, MRS. LOIS LONG, 310 E. Harden St., Graham, N. C., *English*. Spanish Club 2; Transfer from Woman's College of the University of North Carolina.

SUMMERS, JOAN N., Apple St., Gibsonville, N. C., *Chemistry* and *Biology*. Pi Kappa Tau; German Club 1, 2, Sec'y. 2; Day Students Organization 1, 2, 3, 4, Sec'y. 3; Sec'y., Junior Class; Student Legislature 2, Clerk; Education Club 3, 4, Sec'y. 3; Pan-Hellenic Council 3, 4, Sec'y. 3; Science Club 3; Student Christian Assn. 3; Student Council 4, Sec'y.; Orientation Committee 4; Biology Lab Instructor 3, 4; *Who's Who Among Students in American Universities and Colleges* 4.

SUMMERS, ROBERT E., 115 Delaware Ave., Norfolk, Va., *Business Administration*. Jayvee Football 2; Football 3, 4; Jayvee Basketball 3; Track Team 3; Intramural Official 4.

TAYLOR, LEON H., Cubana Rd., Thomasville Ga., *Physical Education*. Alpha Pi Delta; Baseball 1, 2, 3, 4.

TAYLOR, WENONAH R., Box 627, Elon College, N. C., *English*. Spanish Club 4; *Maroon and Gold* Staff 4; Transfer from Woman's College of the University of North Carolina.

THOMPSON, K. JEAN, Mt. Wash. Station, Cincinnati, O., *Physical Education*.

TINGLEY, FRANK L., Thomasville, N. C., *Physical Education*. Kappa Psi Nu; Football 1, 2, 3, 4, Tri-Capt. 1; Tennis Team 1, 2, 3, 4, Capt. 3; "E" Men's Club 1, 2, 3, 4; Spanish Club 4.

TUCK, JANE, Box 117, Virgilinia, Va., *Business Administration*. Women's Interdormitory Council 4, Sec'y.; Marshal 3; Transfer from William and Mary College.

VARNER, GRAFTON, 301 Wentworth St., Reidsville, N. C., *Social Science*.

WALKER, LOIS ELLEN, 706 Thayer St., Akron 10, Ohio, *Religion*. Elon Players 3, 4; Choir 2, 3; Ministerial Assn. 2, 3, 4, Sec'y. 3; Band 2, 3; Student Christian Assn. 2, Radio Club 3.

Stephenson
Stockard
Summers, J.
Summers, R.

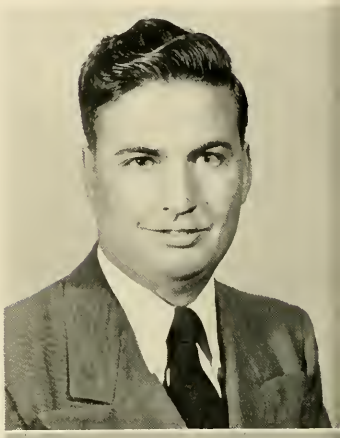

Taylor, L.
Taylor, W.
Thompson
Tingley

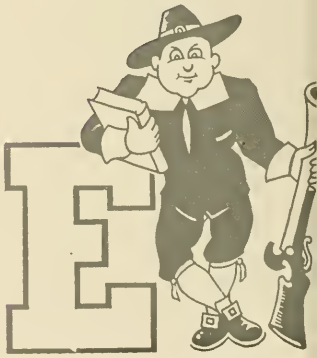

Tuck

Varner

Walker, L.

WALKER, ROBERT W., Box 126, Kernersville, N. C., *English.* Alpha Psi Omega; Elon Players 1, 2, 3, 4, Vice-Pres. 4; Student Christian Assn. 1, 2; I.R.C. 1; Radio Club 2; French Club 2; Choir 3; Radio Players 3.

WARD, FRANK L., 1604 W. Front St., Burlington, N. C., *Chemistry.* Day Students Organization 1, 2, 3, 4; Golf Team 3, 4.

WARRICK, JESSE E., Rt. 1, Selma, N. C., *Business Administration.*

WEBSTER, SAMUEL, Sunset Dr., Elon College, N. C., *Religious Education* and *French.* Sigma Alpha Chi; French Club 3, 4, Pres. 3; Band 3; Day Students Organization 1, 2, 3, 4.

WHITE, SOPHIA ANN, 123 Weatherspoon St., Sanford, N. C., *Physical Education.* Tau Zeta Phi; Women's Athletic Assn. 3, 4, Treas. 3, Pres. 4; Band 2, 3, 4; Physical Ed. Majors Club 3; German Club 2; Education Club 4; Transfer from Woman's College of the University of North Carolina.

WILKINS, LACALA E., 1211 Edgewood Ave., Burlington, N. C., *Physical Education.* Delta Upsilon Kappa; Sec'y., Freshman Class; Cheerleader 1, 2; Women's Interdormitory Council 2; Women's Athletic Assn. 2, 3, 4, Sec'y. 2, 4; Pan-Hellenic Council 4, Sec'y. 4; Choir 1; Day Students Organization 1, 2, 3, 4; Alpha Psi Omega; French Club 2; Intramural Council 2, 3, 4; Phy. Ed. Majors Club 3, 4; Elon Players 1.

WILLIFORD, GENEVA COOPER, Rt. 2, Graham, N. C., *Music* and *English.*

WILLIFORD, JOHN, Box 442, Elon College, N. C., *Mathematics.*

WILSON, ROGER B., 144 Medway St., Providence, R. I., *English.* Ministerial Assn. 1; Choir 1, 2, 3, 4; Elon Players 1, 2, 3, 4; Student Christian Assn. 1, 2, 3, 4; Radio Players 3; *Maroon and Gold* Staff 4; Alpha Psi Omega.

WOOD, MARY ELIZABETH, 514 James St., Burlington, N. C., *English* and *Religion.* Day Students Organization 3, 4; Transfer from Carson-Newman College.

YARBROUGH, BETTY LONG, Haggard St., Elon College, N. C., *English.* Student Christian Assn. 1, 2, 3, 4, Sec'y. 3; Spanish Club 1; Education Club 3, 4; Day Students Organization 1, 2, 3, 4; Student Legislature 3, 4; Elections Committee 4.

Walker, R.
Ward
Warrick
Webster

White
Wilkins
Williford, G.
Williford, J.

Wilson

Wood

Yarbrough

JUNIOR CLASS

OFFICERS

BILL BLACKSTONE
President

OSCAR HOLLAND
Vice-President

REITA DURHAM
Secretary

JOHN TRUITT
Treasurer

We, the third year Fighting Christians, are nearing the fourth and final phase of our college life. With enthusiasm and determination we have met and overcome many of the difficulties facing us. At times we have been overconfident of our abilities; at other times we have had a grave sense of uncertainty. We still are not fully equipped, but our foundation is firmer and our philosophy a little more settled and coherent. We face the duties and obligations which will be ours as seniors with a greater sense of responsibility. Renewed courage will help us seek the wisdom so essential to meet the tests of life. To the FIGHTING CHRISTIANS' CLASS OF '52 we send our sincere best wishes for success and happiness in life.

Left to right: B. Blackstone, O. Holland, R. Durham, J. Truitt

OF 1952

Abell
Bailey
Biangardi
Blackstone
Boone

Bowman
Brady
Brankley
Braxton
Bryson

Burmeister
Cashion
Christy
Clyburn
Cooper

Coyner
Crowle
Crutchfield
Currin
Dickerson

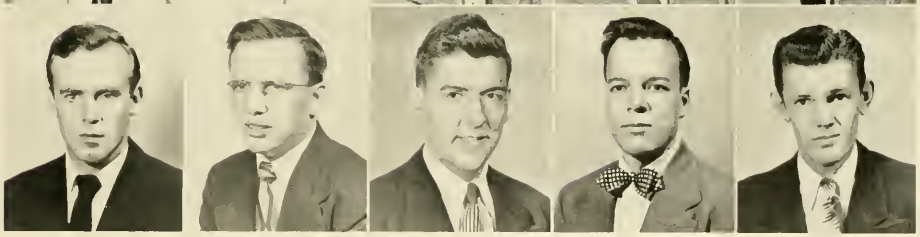

First row, left to right:
Abell, Sue Carolyn, 717 Lawsonville Ave., Reidsville, N. C.
Bailey, Charles Darwin, Rt. 1, Snow Camp, N. C.
Biangardi, Fred, 312 Fourth Ave., Bay Shore, N. Y.
Blackstone, William Thomas, 311 E. First St., Jacksonville, Fla.
Boone, Jane Carr, Rt. 4, Burlington, N. C.

Second row:
Bowman, Joseph Neese, 706 Elwood St., Burlington, N. C.
Brady, Richard Carlyle, Ramseur, N. C.
Brankley, Joe R., Shipwith, Va.
Braxton, Isaac William, 811 N. Argo St., Goldsboro, N. C.
Bryson, Joseph Eugene, 1700 Front St., Greensboro, N. C.

Third row:
Burmeister, Fred Ernest, 400-T Grand Ave., North Berlen, N. J.
Cashion, Ernest Franklin, 224 Maple Ave., Sanford, N. C.
Christy, John J., 38 Fountain Ave., Grafton, Pa.
Clyburn, James Leo, Rt. 4, Box 369, Charleston, S. C.
Cooper, Nelvin Eugene, 1213 E. Green St., High Point, N. C.

Fourth row:
Coyner, Robert Willis, 240 Plymouth Road, Winston-Salem, N. C.
Crowle, David Rawlings, 640 15th Ave., Prospect Park, Pa.
Crutchfield, William Ernest, 1302 Richardson Drive, Reidsville, N. C.
Currin, Beverly Madison, Jr., Alamance Acres, Burlington, N. C.
Dickerson, Charlie D., Rt. 2, Roxboro, N. C.

JUNIOR CLASS

Drake
Durso
Ellington
Euliss
Foster

Foushee
Garrett
Garrison
Gentry
Gero, E.

Gero, S.
Gladden
Golden
Greene
Guthrie

Hackney
Haithcox
Hanna
Harned
Harris

First row, left to right:
Drake, Max V., Box 744, Elon College, N. C.
Durso, Joseph M., 400 W. Wayne Ave., Wayne, Pa.
Ellington, Carroll M., 116 W. McAden St., Graham, N. C.
Euliss, Ray C., 594 Parkview Dr., Burlington, N. C.
Foster, Clegg M., Box 1141, Burlington, N. C.

Second row:
Foushee, Ralph L., R.F.D., Sanford, N. C.
Garrett, Charlie W., Rt. 2, Roxboro, N. C.
Garrison, Rachel C., 204 Arlington Ave., Burlington, N. C.
Gentry, N. Aleane, Timberlake, N. C.
Gero, Ernest, 410 Lincoln Ave., Hatboro, Pa.

Third row:
Gero, Sal, 410 Lincoln Ave., Hatboro, Pa.
Gladden, Joan, Rt. 1, Burlington, N. C.
Golden, Leon J., 516 Kemper Rd., Danville, Va.
Greene, Hiram S., Jr., 3524 Kozzells Ferry Rd., Charlotte, N. C.
Guthrie, L. Gregory, 625 Harris St., Burlington, N. C.

Fourth row:
Hackney, Edward Carney, 600 Westover Ave., Norfolk, Va.
Haithcox, Robert Donald, Guilford College, Guilford, N. C.
Hanna, John Michael, 2718 Northern Parkway, Baltimore, Md.
Harned, Robert Joseph, Box 308, Elon College, N. C.
Harris, Mrs. Ann Horner, 304 Fisher St., Burlington, N. C.

OF 1952

Harris, R.
Holland
Holt
Hoppe
Hurd

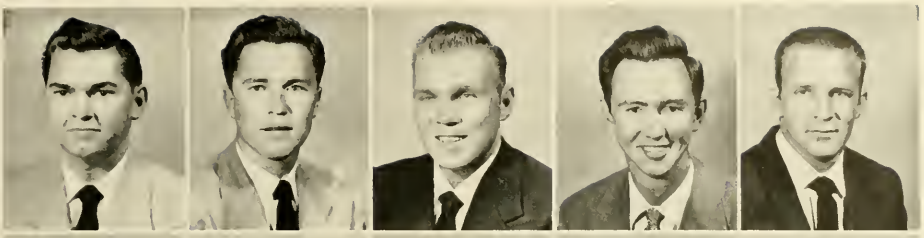

Jenkins
Johnson
Jones
Keeton
Kennedy

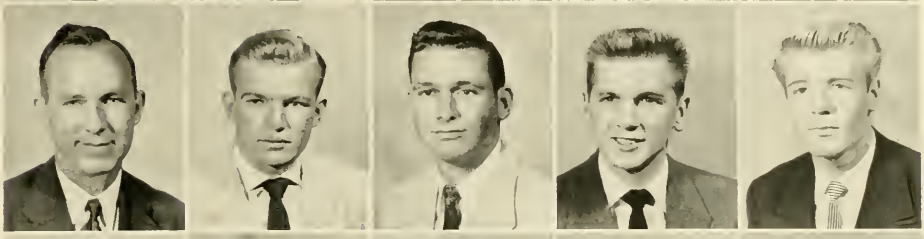

Kernodle, J.
Kernodle, L.
King
Kirby
Levine

Ludwig
McKinney
McSwain
Meena
Meredith

First row, left to right:
HARRIS, RALPH GENE, 304 Fisher St., Burlington, N. C.
HOLLAND, OSCAR LEE, Rt. 1, Box 132, Clinton, N. C.
HOLT, PRESTON A., 47 Victor St., Spray, N. C.
HOPPE, HENRY T., 728 35th St., Newport News, Va.
HURD, BRYCE KANOY, 611 N. 4th Ave., Mayodan, N. C.

Second row:
JENKINS, WALTER CLARK, Rt. 1, Mooresboro, N. C.
JOHNSON, CHARLES CLEVELAND, Chuckatuck, Va.
JONES, CARL EDWARD, 518½ Jackson St., Valdosta, Ga.
KEETON, RICHARD MARVIN, 1018 W. Paxton St., Danville, Va.
KENNEDY, DAVEY LEE, 118 E. Weatherspoon St., Sanford, N. C.

Third row:
KERNODLE, JAMES LOWELL, Rt. 4, Burlington, N. C.
KERNODLE, LAURA JANE, Box 67, Rt. 1, Elon College, N. C.
KING, MARY ELIZABETH, Ramseur, N. C.
KIRBY, JOSEPH B., Box 125, Roxboro, N. C.
LEVINE, RICHARD DONALD, 3227 Netherland Ave., Riverdale, N. Y

Fourth row:
LUDWIG, ALBERT HENRY, 155 N. Lakewood Ave. No. 24, Baltimore, Md.
MCKINNEY, WILBURN EDWARD, Engelhard, N. C.
MCSWAIN, THERESA MAE, Rt. 2, Kings Mountain, N. C.
MEENA, GEORGE HERCULES, 1503 Wilmore Drive, Charlotte, N. C.
MEREDITH, EDWARD ANDY, 1633 West Main, Waynesboro, Va.

JUNIOR CLASS

Merriman
Moffo
Moore
Mork

Nall
Painter
Payne
Pennington

Peters
Quakenbush
Reavis
Renn

Rhodes
Rice
Rogers
Roshelli

First row, left to right:
Merriman, J. Donald, 33 Field Ave., Fieldale, Va.
Moffo, Michael H., 37 Bradley Ave., Waterbury, Conn.
Moore, William J. B., Jr., 1105 Hawthorne Lane, Burlington, N. C.
Mork, Yono, 1508 Eutaw Pl., Baltimore, Md.

Second row:
Nall, George T., 301 Williamson St., Burlington, N. C.
Painter, Page F., Rt. 3, Luray, Va.
Payne, Melvin S., Rt. 1, Gibsonville, N. C.
Pennington, Ervin, Rt. 2, Burlington, N. C.

Third row:
Peters, Bob R., 509 Silver St., Reidsville, N. C.
Quakenbush, T. Scott, Rt. 2, Graham, N. C.
Reavis, Robert J., Jr., 1005 N. Main St., Burlington, N. C.
Renn, William S., Jr., 428 Lee St., Hampton, Va.

Fourth row:
Rhodes, James R., 511 Front St., Burlington, N. C.
Rice, James E., Box 482, Elon College, N. C.
Rogers, Robert Earl, Rt. 3, Williamston, N. C.
Roshelli, Louis F., Gallagher Rd., Wayne, Pa.

OF 1952

Shaw
Shelton
Stanley
Taylor

Truitt
Underhill
Vestal
Webb

Welker
Wilkins

First row, left to right:

Shaw, Lewis Daniel, Rt. 1, Jonesville, N. C.

Shelton, Alvis J., 311 Irvin St., Reidsville, N. C.

Stanley, Joseph F., 318 W. Harden St., Graham, N. C.

Taylor, Jesse Barrett, 1009 Plaid St., Burlington, N. C.

Second row:

Truitt, John Galloway, Jr., Box 151, Elon College, N. C.

Underhill, Gardner Dinkins, II, Episcopal Rectory, Windsor, N. C.

Vestal, Max Brown, Rt. 1, Asheboro, N. C.

Webb, Theodore, Box 587, Rockingham, N. C.

Third row:

Welker, Paige Starr, Rt. 4, Greensboro, N. C.

Wilkins, Charles Jeter, Rt. 3, Box 72A, Suffolk, Va.

SOPHOMORE CLASS OF 1952

We, the members of the Sophomore Class, have just completed our second year at Elon and we surely feel at home with the Fighting Christians. Last year we were "green"; this year we were branded "egoistical," but after all we were sophomores. Elon now feels like home to us, and we are looking forward to the two years ahead knowing that they will be even happier. It seems like only yesterday that we were welcoming the Class of '55 to our campus. We know now that the future will hold rain and sunshine; but we are confident that that which we have learned will bring us through our difficulties victoriously.

OFFICERS

William Stoffel
President

Phil Mann
Vice-President

Betty Peeler
Secretary

Ernestine Bridges
Treasurer

First row, left to right, opposite page:

Abercrombie, Ann C., 325 Courtland Terr., Burlington, N. C.; Andrews, William E., 900 S. Main St., Graham, N. C.; Bailey, Richard E., 316 Cates Ave., Burlington, N. C.; Barker, Hazel S., 1413 Long St., Burlington, N. C.; Barrett, Don C., 105 Beaumont Ave., Burlington, N. C.; Berry, Martha E., Rt. 1, Portsmouth, Va.; Black, James H., Jr., 241 Spring St., Spray, N. C.

Second row:

Black, Ronald E., Box 475, Burlington, N. C.; Borjes, Russell E., 725 Linden Ave., Portsmouth, Va.; Brady, C. Laverne, Robbins, N. C.; Brannock, D. York, Jr., 1509 Beal St., Rocky Mount, N. C.; Bridges, Ernestine, Box 53, Lawndale, N. C.; Bryan, Albert L., 504 Main St., Clifton Forge, Va.; Burwell, Nat M., 403 High St., Oxford, N. C.

Left to right: W. Stoffel, E. Bridges, B. Peeler, P. Mann.

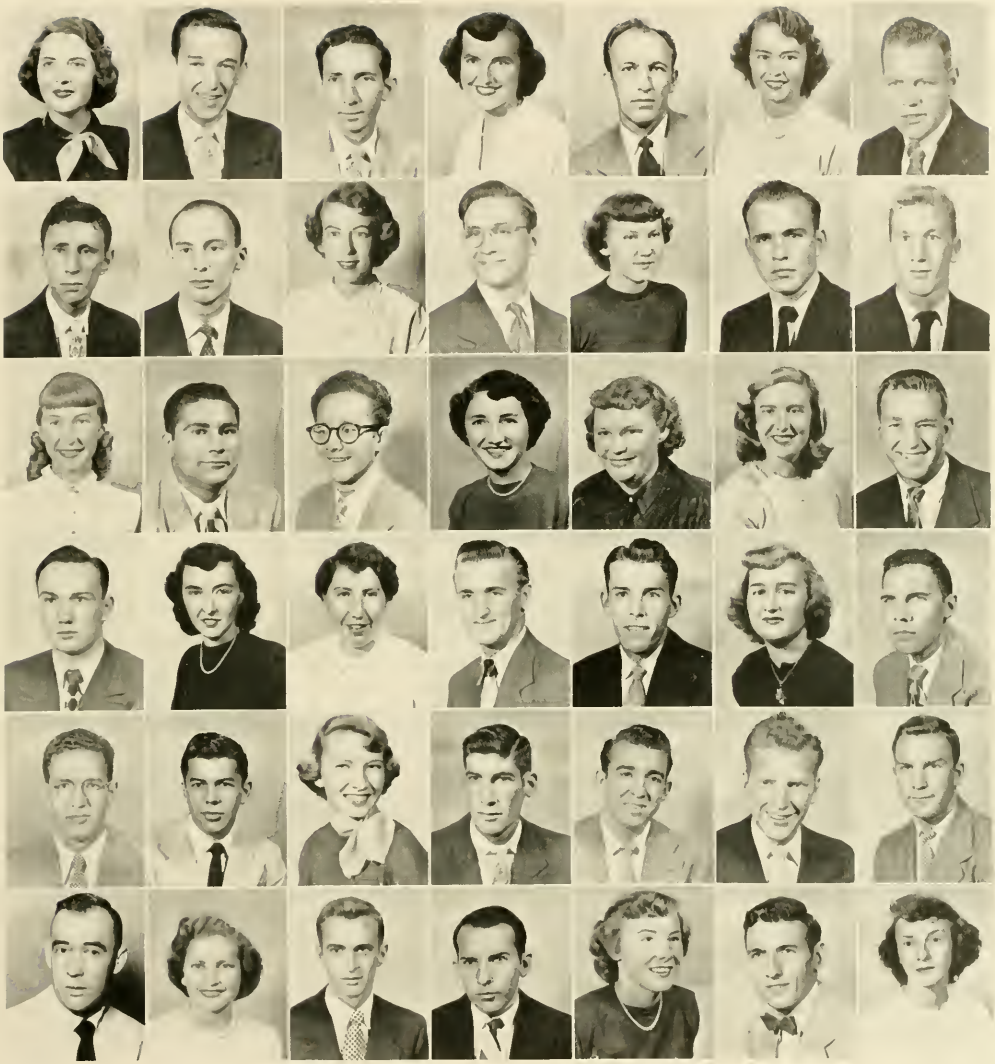

Third row:

Caddell, E. Faye, Elon College, N. C.; Carli, Richard F., Main and Wheat Rd., Vineland, N. J.; Chandler, James M., Hemingway, S. C.; Comer, Betty R., Box 121, Steeds, N. C.; Cornell, Doris M., 528 Providence St., Graham, N. C.; Davis, L. Doreen, 1315 W. Davis St., Burlington, N. C.; Dillon, Dwight, 902 Myrtle Rd., Martinsville, Va.

Fourth row:

Edwards, W. Douglas, Ireland St., Middleboro, Mass.; Euliss, Kathleen, Rt. 1, Burlington, N. C.; Farlow, Mary Lee, Seagrove, N. C.; Ford, Ladell, Rt. 1, Fairmont, N. C.; Fowler, Hoyt B., Elon College, N. C.; Gates, Pat E., 2616 Broad St., Roanoke, Va.; Gauldin, Ned M., Field Ave., Fieldale, Va..

Fifth row:

Gilliam, Charles G., Rt. 1, Elon College, N. C.; Grant, Fred G., 406 Keeney St., Manchester, Conn.; Hagan, E. Dolores, 624 Grace St., Burlington, N. C.; Hall, William M., Rt. 1, Burlington, N. C.; Hayes, Bobby R., 1209 Welch St., Burlington, N. C.; Hayes, Edwin J., 212 E. Harden St., Graham, N. C.; Hockaday, Billy R., Box 1174 4th St., Grahar Hgts., Burlington, N. C.

Sixth row:

Holton, John S., Jr., Rt. 1, Jamestown, N. C.; Ingram, Judith O., 4617 Winston Rd., Greensboro, N. C.; Ivey, Julius L., Rt. 1, Aberdeen, N. C.; James, Jack E., Rt. 1, Fayetteville, N. C.; Jernigan, Virginia D., Rt. 1, Godwin, N. C.; Johnson, Edward L., Elon College, N. C.; Johnson, Mary Jo, Elon College, N. C.

SOPHOMORE

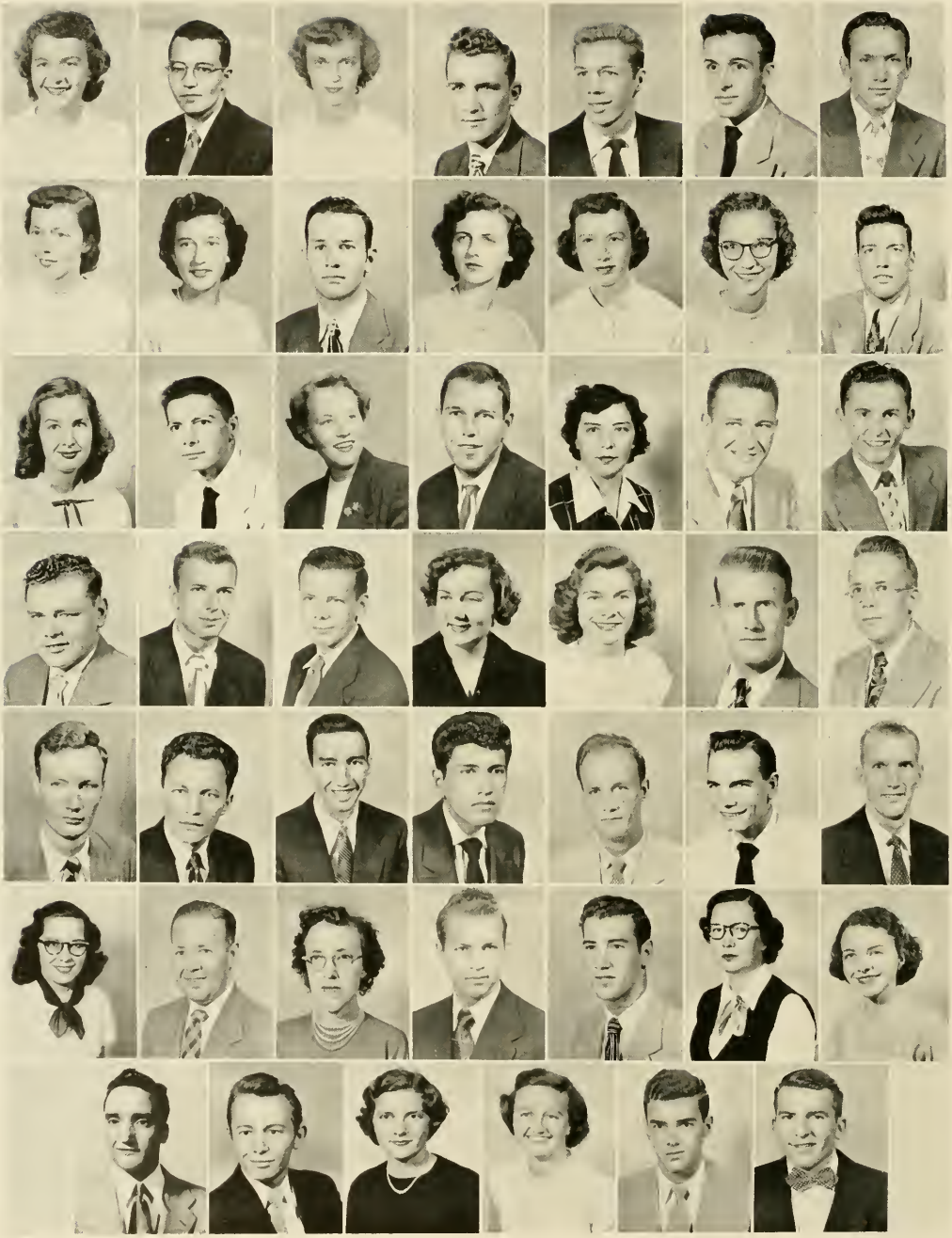

CLASS OF 1952

First row, left to right:

Johnson, Peggy M., Box 237, Sunbury, N. C.
Kelly, J. Terry, Jr., 710 Dune St., Norfolk, Va.
Lackey, Glendon P., Box 662, Elon College, N. C.
Laughlin, D. Eugene, 2718 Randleman Rd., Greensboro, N. C.
Long, Leon H., Webb St., Roxboro, N. C.
Mann, Philip R., Cypress Chapel, Va.
Mann, Rudolph, 1003 Fair Ave., Burlington, N. C.

Second row:

Matkins, E. Ann, Rt. 1, Burlington, N. C.
Matthews, Rachel, Rt. 1, Portsmouth, Va.
McDonald, Glenn M., Box 458, Elon College, N. C.
McLeod, Betty J., Box 151, Mebane, N. C.
Mebane, Margaret A., 916 N. Main St., Burlington, N. C.
Miles, Sara F., 609 Washington St., Burlington, N. C.
Mitchell, John, 404 Page Ave., Lyndhurst, N. J.

Third row:

Moorefield, E. Amelia, Rt. 1, Milton, N. C.
Morgan, O. Parks, Rt. 2, Suffolk, Va.
Moser, Nancy C., 422 N. Main St., Graham, N. C.
Moss, Marvin K., 912 N. Main St., Burlington, N. C.
Murr, Sara W., 303 S. Park Ave., Burlington, N. C.
Nelson, Sammy D., 616 Juniper St., LaGrange, Ga.
Newman, Richard H., 610 N. 3rd St., Mebane, N. C.

Fourth row:

Owens, John R., Jr., 313 N. Maple St., Graham, N. C.
Parker, Joseph M., 500 Watts St., Durham, N. C.
Patterson, A. H., Jr., Grove Park, Burlington, N. C.
Patterson, Betsy J., 603 S. Broad St., Burlington, N. C.
Peeler, Betty S., Rt. 1, Burlington, N. C.
Permar, John W., Graham, N. C.
Phelps, Roger W., 3901 Victory Cir., Ft. Smith, Ark.

Fifth row:

Phillips, Charles W., Rt. 2, Elon College, N. C.
Pickard, J. B., Jr., 410 Andrews St., Greensboro, N. C.
Pugh, Ralph E., 133 Morningside Dr., Winchester, Va.
Rangel, Louis G., 3711 Butternut, E. Chicago, Ind.
Sadler, Harold, 127 Bank St., Suffolk, Va.
Schrader, Charles W., 640½ Asheboro St., Greensboro, N. C.
Sears, Gary L., 603 4th Ave., Portsmouth, Va.

Sixth row:

Sharpe, Betty Van, Rt. 2, Graham, N. C.
Snow, William B., 508 Hawkins, Burlington, N. C.
Spoon, Mabel E., Hillsboro, N. C.
Stewart, Robert E., 620 Sunset Dr., Sanford, N. C.
Stoffel, William J., 911 E. Atlantic Ave., Strafford, N. J.
Stuckey, Marjorie, 727 Staley St., Graham, N. C.
Thompson, Betty L., 563 S. Broad St., Burlington, N. C.

Seventh row:

Tysor, John C., 409 Cameron St., Burlington, N. C.
Walker, H. Cooper, Rt. 1, Burlington, N. C.
Westmoreland, Dolly, Gibsonville, N. C.
Winstead, Molly, Rt. 1, Roxboro, N. C.
Woodruff, Ralph R., 721 N. Church St., Burlington, N. C.
Wooten, G. M., 1222 Mordecai Dr., Raleigh, N. C.

FRESHMAN

We of the Freshman Class have now become a part of the Fighting Christians of Elon. Many of us wondered if we would ever see the day when this would become true. After being given the "welcome" sign by the "power drunk" sophomores, we were finally accepted as fellow Fighting Christians.

Our hope and aim is to carry on the traditions of this our Alma Mater. We will stand united and live up to the standards set before us. The Freshman Class wants to be remembered with the admiration it deserves.

OFFICERS

George Barron
President

Henry Perry
Vice-President

Sue Morton
Secretary

Jerry Lowder
Treasurer

Left to right: Jerry Lowder, George Barron, Sue Morton, Henry Perry.

CLASS OF 1952

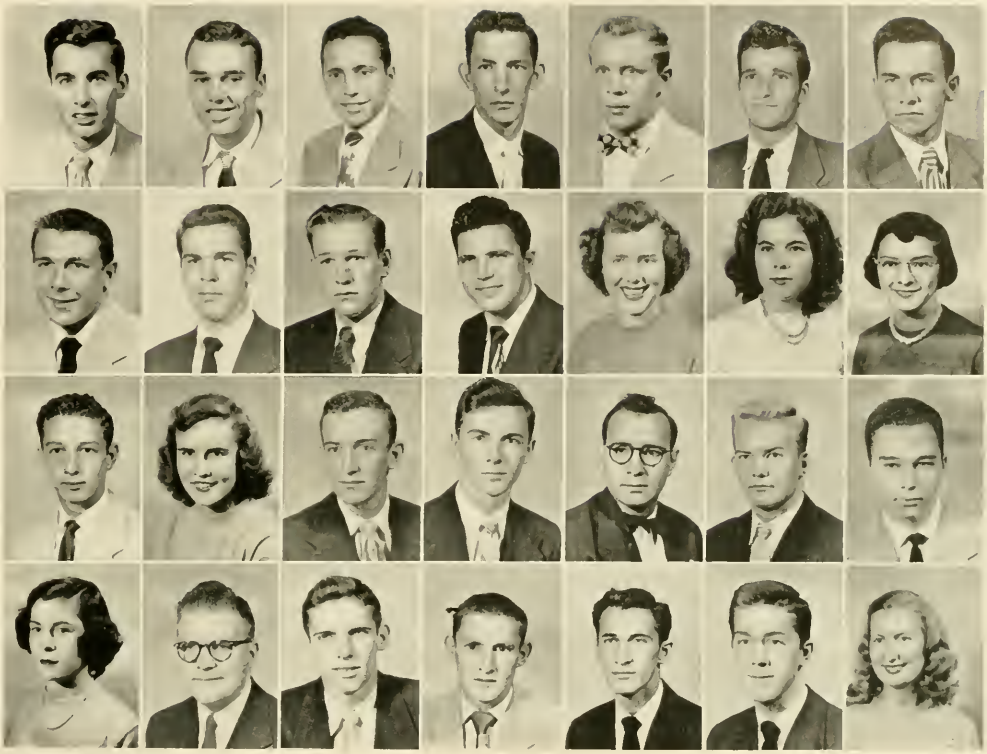

First row, left to right:

Allen, Larry C., 1119 Elwell Ave., Greensboro, N. C. Andrews, Tommy L., Rt. 1, Gibsonville, N. C. Askew, Reuben S., Jr., 8639 Old Ocean View Rd., Norfolk, Va. Atkinson, Dee, 149 Franklin St., Mt. Airy, N. C. Baines, Gurney D., 216 Clay St., Suffolk, Va. Barber, Jesse L., Jr., Rt. 1, Danville, Va. Barker, Donald R., Rt. 2, Elon College, N. C.

Second row:

Barnes, Luther, 401 MacArthur Ave., Portsmouth, Va. Barron, George D., 212 South St., Franklin, Va. Beckom, Ernest A., Rt. 4, Burlington, N. C. Birchett, Loward H., 512 Hamilton, Burlington, N. C. Blackwell, Betty L., 1302 W. Harden St., Graham, N. C. Boyce, Betty J., Rt. 1, Jackson, N. C. Bozarth, Grace A., Box 546, Elon College, N. C.

Third row:

Bradsher, Richard B., 1420 Wash. St., S. Boston, Va. Braxton, Carolyn, Box 427, Elon College, N. C. Bray, Donald, Rt. 1, Walnut Cove, N. C. Brittle, Gilbert C., Wakefield, Va. Brown, Don E., 118 Mallette St., Chapel Hill, N. C. Buchanan, Bobby C., Longhurst, N. C. Bunch, Stanley C., 8912 Old Ocean View Rd., Norfolk, Va.

Fourth row:

Bunker, Lula S., Rt. 3, Apex, N. C. Burke, William L., 620 Fountain Pl., Burlington, N. C. Butler, Bernard B., Gibsonville, N. C. Byrd, Billy G., Rt. 3, Bassett, Va. Campbell, Louis M., Chatham Hgts., Martinsville, Va. Canupp, James T., 1110 S. Askin St., Martinsville, Va. Carson, Joann, 436 Harris St., Concord, N. C.

FRESHMAN

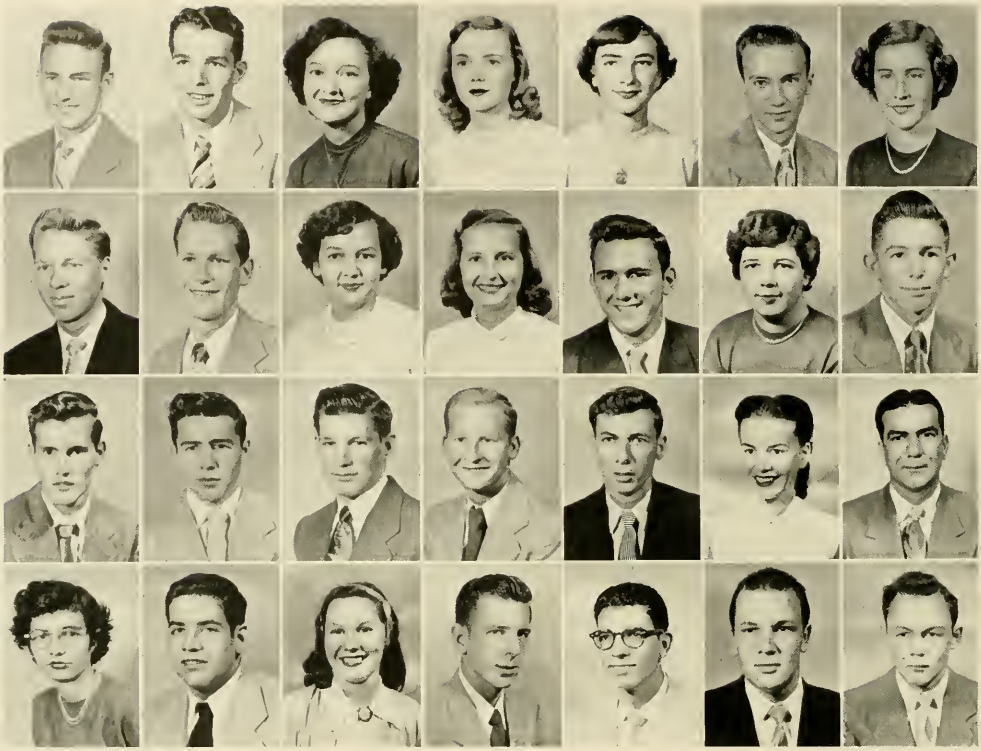

First row, left to right:

Cashwell, Clayton J., 1123 Ferebee Ave., Norfolk, Va. Cassell, Paul F., Meadow Rd., Draper, N. C. Chance, Mary F., R.F.D., Ruffin, N. C. Chapman, Barbara A., Rt. 2, Windsor, Va. Chrismon, Doris E., Rt. 2, Elon College, N. C. Coble, Howard F., Rt. 6, Burlington, N. C. Colclough, Mary S., Elon College, N. C.

Second row:

Conger, Luther R., Rt. 7, Statesville, N. C. Dabbs, Carson, Rt. 1, Burlington, N. C. Danieley, Frances E., Rt. 4, Burlington, N. C. Disher, Anna, 314 W. 27th St., Winston-Salem, N. C. Disher, Joe C., 314 W. 27th St., Winston-Salem, N. C. Dixon, Sue A., Rt. 3, Portsmouth, Va. Dofflemyer, Larry M., 301 S. Ireland St., Burlington, N. C.

Third row:

Duncan, Gene A., Rt. 3, Siler City, N. C. Durham, Ervin O., Jr., Rt. 2, Burlington, N. C. Edgerton, William F., 3052 Fireside Rd., S. Norfolk, Va. Edwards, W. Forrest, 605 Pine St., Burlington, N. C. Eggleston, Floyd, Rt. 4, Albemarle, N. C. Farrell, Jo Ann, Rt. 5, Sanford, N. C. Fennell, Earl B., 1034 Summitt Ave., Reidsville, N. C.

Fourth row:

Ferrell, Ann Virginia, 425-A W. Cameron Ave., Chapel Hill, N. C. Ferguson, Paul R., 318 E. Second St., Siler City, N. C. Field, Devera L., Pittsboro Star Rt., Siler City, N. C. Flory, Danny, Rockingham St., Elkton, Va. Flynt, James H., 427 N. Elm, Asheboro, N. C. Fogleman, Lacy R., Rt. 6, Greensboro, N. C. Foust, Jerry, Rt. 1, Graham, N. C.

CLASS OF 1952

First row, left to right:

Fritts, Joseph D., 1514 Academy St., Winston-Salem, N. C. Garrett, T. Wade, Rt. 1, Liberty, N. C. Garrison, J. Mark, 220 Silver Lake Dr., Burlington, N. C. Gough, Tom H., Rt. 2, East Bend, N. C. Hall, Edward L., Rt. 2, Burlington, N. C. Hall, Sherrill G., Rt. 1, King, N. C. Harding, Walter B., 1419 E. 21st St., Winston-Salem, N. C.

Second row:

Haymore, Thomas E., 1416 E. 25th St., Winston-Salem, N. C. Heath, Charles G., Elk Park, N. C. Henry, David L., 6655 Sedgwick Pl., Brooklyn, N. Y. Hiatt, Jesse A., Rt. 1, High Point, N. C. Hodge, Helen R., Box 131, Elon College, N. C. Hodges, Nancy, Rt. 1, Yanceyville, N. C. Holt, Robert V., Box 441-442 Pomroy St., Graham, N. C.

Third row:

House, Joan E., Box 56, Gibsonville, N. C. Howell, Johnnie D., 313 Jackson St., Suffolk, Va. Hoyle, Edward A., Box 147, Glen Raven, N. C. Huffines, Annie L., Rt. 3, Burlington, N. C. Huffines, Peggy S., Rt. 2, Elon College, N. C. Hughes, Billy M., 1314 Webb Ave., Burlington, N. C. Hunter, John H., Westfield, N. C.

Fourth row:

Johnson, Herman L., Elon College, N. C. Johnson, Stacy L., 903 W. Broad St., Dunn, N. C. Joines, Ronald W., 303 Wentworth St., Reidsville, N. C. Jones, Bobby L., Rt. 2, Greensboro, N. C. Jones, John T., Brunswick, N. C. Jones, Sylvia E., 331 Trail 1, Burlington, N. C. Kemery, Leroy B., 206 Rosemary Ave., Ambler, Pa.

FRESHMAN

First row, left to right:

Kennedy, John J., 5814 Mosholu Ave., New York, N. Y. Lamley, Robert W., 93 Conestoga Rd., Wayne, Pa. Littiken, John P., Rt. 4, Sanford, N. C. Lowder, Jerry E., Rt. 6, Burlington, N. C. Maddox, David R., Box 121, Thorsby, Ala. Madren, Thomas W., Box 436, Elkton, Va. Male, Alfred B., 2005 London St., Portsmouth, Va.

Second row:

Marion, Cecil T., Box 45, Mt. Airy, N. C. Massey, Kay L., 96 Midland Ave., Rye, N. Y. Matkins, Iris D., Rt. 2, Elon College, N. C. May, Annie V., Spring Hope, N. C. McAdams, Sylvia F., 123 E. Market St., Graham, N. C. McCauley, Edith R., Rt. 4, Burlington, N. C. McCoy, Ronald T., Rt. 2, Elkton, Va.

Third row:

McLeod, E. Louise, 420 Fairview St., Albemarle, N. C. Melton, Patsy A., 1404 Vaughn Rd., Burlington, N. C. Minton, Fred L., Fair Bluff, N. C. Moffitt, Myrna L., Box 16, Bonlee, N. C. Moore, C. Pattie, 404 Pinkney St., Whiteville, N. C. Moore, I. Sue, Rt. 1, Timberlake, N. C. Moricle, James W., Jr., Rt. 1, Summerfield, N. C.

Fourth row:

Morris, Joseph C., 1113 W. Davis St., Burlington, N. C. Morton, P. Sue, 601 Morehead St., Burlington, N. C. Newman, Jacqueline R., 4501 Seminary Ave., Richmond, Va. Niemyer, Robert H., Hylan Ave., Hamlet, N. C. Nott, Helen J., W. Harden St., Graham, N. C. Oakes, Harmon W., Jr., Rt. 1, Danville, Va. O'Berry, Walter S., Box 100, Harrellsville, N. C.

CLASS OF 1952

First row, left to right:

Orr, Bobby E., 704 N. Church St., Burlington, N. C. Osborne, E. Wilson, 1106 Wilborne Ave., S. Boston, Va. Packard, Mrs. Emma Jean, Avondale, N. C. Parris, Troy C., Box 17, Sophia, N. C. Penley, B. Jean, Rt. 2, Elon College, N. C. Pennington, Donald S., Rt. 2, Burlington, N. C. Perry, Henry K., 405 Maple Ave., Burlington, N. C.

Second row:

Phelps, Robert L., 3901 Victory Cir., Ft. Smith, Ark. Phillips, Glenn F., 301 N. 3rd Ave., Siler City, N. C. Phillips, R. Eugene, Jonesboro Hgts. Sta., Rt. 7, Sanford, N. C. Pond, Richard G., 601 E. 4th St., Siler City, N. C. Pyrtle, V. Houston, Rt. 2, Reidsville, N. C. Ragsdale, Hallie L., 1114 Edgewood Ave., Burlington, N. C. Rakes, Ralph E., 33 Field Ave., Fieldale, Va.

Third row:

Rausco, Michael, 118 Webster St., E. Boston 28, Mass. Rawles, Margaret A., 812 Gettings St., Suffolk, Va. Rice, C. Fred, Rt. 2, Burlington, N. C. Roberts, Eleanor W., Rt. 6, Reidsville, N. C. Robertson, Harold D., King, N. C. Rogers, Robert R., Box 36, Creedmoor, N. C. Ross, Guy M., Jr., Pleasant Garden, N. C.

Fourth row:

Ross, William L., Rt. 4, Reidsville, N. C. Sartin, Leon J., 1413 Ashe St., Burlington, N. C. Scott, James A., Box 396, Elon College, N. C. Self, William E., 419 Popular St., Graham, N. C. Shepherd, Betty Jo, 212 N. Marshall St., Graham, N. C. Sherman, I. Hazel, Rt. 1, Oxford, N. C. Shoffner, Barbara A., 647 S. Main St., Graham, N. C.

First row, left to right:

Simmons, L. Bill, 510 Mason St., Albemarle, N. C. Simms, Josephine, Rt. 1, Wakefield, Va. Smith, Donald E., Rt. 2, Burlington, N. C. Smith, Harold Richard, 517 Greensboro, Lexington, N. C. Smith, Margaret.

Second row:

Smith, Richard Lewis, 1810 Maple Ave., Burlington, N. C. Smith, Susan Jacqueline, 503 N. Franklin St., Whiteville, N. C. Sockwell, Emma Lou, Rt. 1, Gibsonville, N. C. Somers, John D., Rt. 1, Elon College, N. C. Spoon, Raiford C., Rt. 1, Mebane, N. C.

Third row:

Stafford, Betty, 1034 Grace Ave., Burlington, N. C. Stafford, C. Arlene, 1303 Oklahoma Ave., Burlington, N. C. Stanfield, Ella M., 200 Highland Ave., Burlington, N. C. Stanfield, Jack H., Rt. 1, McLeansville, N. C. Stewart, George O., 1407 Jackson St., S. Norfolk, Va.

Fourth row:

Swicegood, Charles T., Rt. 5, Lexington, N. C. Targett, Tom W., 28 Forest St., Braintree, Mass. Tate, Patsy, Rt. 1, Efland, N. C. Taylor, Bedford B., Box 627, Elon College, N. C. Taylor, L. Holland, 2129 Oak Ave., Newport News, Va.

CLASS OF 1952

First row, left to right:

Teague, Mary L., Staley, N. C. Thomas, G. Harold, 1601 W. Davis St., Burlington, N. C. Toms, Natalie C., 117 S. Mebane St., Burlington, N. C. Vaughn, Nancy, 405 N. 3½ St., Hopewell, Va. Vernon, Robert L., Jr., Mayodan, N. C.

Second row:

Vestal, Dick, 701 Harris Court, Burlington, N. C. Walker, Sybil L., 303 Peele St., Burlington, N. C. Wall, Dennis L., 139 Logan St., Burlington, N. C. Waters, Robert J., Box 476, Elon College, N. C. Welborne, Curt L., 2432 Randleman Rd., Greensboro, N. C.

Third row:

Wheeler, Eugene W., Whitsett, N. C. Widdifield, Joe King, 316 W. 26th St., Winston-Salem, N. C. Wilkins, Mary Ann, 127 Wellons St., Suffolk, Va. Williams, Joe, 8 Glenhill Lane, Millburn, N. J. Williams, Judson E., Jr., 8 Glenhill Lane, Millburn, N. J.

Fourth row:

Wilson, Jeanette D., Rt. 1, Cedar Grove, N. C. Winn, James S., 603 Forest St., Martinsville, Va. Winston, James L., Nelson, Va., Woodward, Ed. S., Jr., 1032 W. Main St., Waynesboro, Va. York, Mary Edna, 2125 Lee Ave., Sanford, N. C.

SPECIAL STUDENTS

First row, left to right:

Bulla, Raymond W., 324 Georgia Ave., Burlington, N. C.
Busick, W. W., Brown Summit, N. C.
Crawford, Allen G., Rt. 1, Graham, N. C.
Cummings, J. L., Sunset Dr., Elon College, N. C.

Second row:

Deaton, J. K., 212 E. Hadin St., Graham, N. C.
Erwin, Robert, 2214 Maple Ave., Burlington, N. C.
Foust, T. H., Rt. 1, Graham, N. C.
Halb, E. T., Rt. 1, Graham, N. C.

Third row:

Malone, J. B., Box 306, Burlington, N. C.
Melton, William, 328 Sellars St., Burlington, N. C.
Ray, N. E., 620 North Third St., Mebane, N. C.
Rice, F. T., 115 Stagg St., Burlington, N. C.

Fourth row:

Ross, William F., Jr., Highway 54, Burlington, N. C.
Stearns, Carroll A., 569 Parkview Dr., Burlington, N. C.
Stewart, W. D., Box 306, Burlington, N. C.
Wrenn, Carl T., Box 226, Gibsonville, N. C.

Who's Who

In order to be chosen for Who's Who a student must have distinguished himself by participation in campus activities and have maintained an outstanding scholastic average. Ten students were chosen from Elon College to have their biographies appear in the annual publication *Who's Who Among Students in American Universities and Colleges* for the year 1951-1952. This is the highest honor attainable by students in college. This year eight seniors and two juniors were chosen.

Elon College students accorded this honor are as follows: Bill Blackstone, Evelyn Booth, Emma Jean Clayton, Matt Currin, Jr., Reita Durham, George Etheridge, Roger Gibbs, Charlotte Rothgeb, Joe Spivey, Joan Summers.

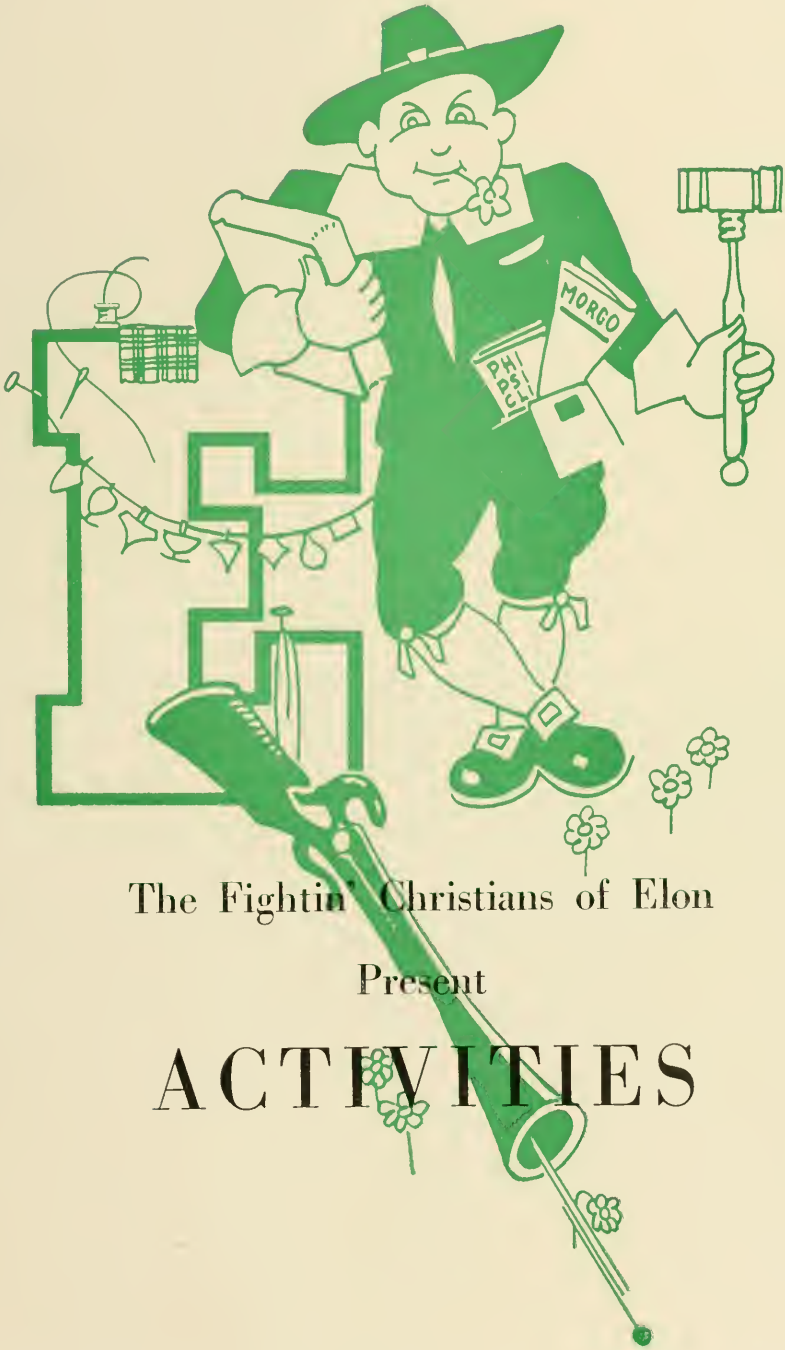

The Fightin' Christians of Elon

Present

ACTIVITIES

Phi Psi Cli

STAFF

Paige Painter
Editor-in-Chief

Reita Durham
Business Manager

Laverne Brady
Louise McLeod
Associate Editors

Joe Spivey
Sports Editor

Betty Stafford
Helen Jackson
Virginia Jernigan
Copy Editors

Bill Burke
Photographer

Dolores Hagan
Annie Vince May
Typists

Page Painter
Editor

Reita Durham
Bus. Mgr.

Prof. John F. West
Adviser

What is a cut? What is "to screen"? When is the first deadline? What classes can I cut today? These were a few of the many questions confronting us as we began work on the PHI PSI CLI of 1952. As we dusted off the old typewriter and settled down to work, we realized we didn't have a theme. After several huddles with our very helpful adviser, Prof. John Foster West, we decided that a most fitting theme would be "The Fightin' Christians."

With the Fighting Christian spirit in mind, we began a long, hard task. Often Reita could be found canvassing the merchants of Burlington for ads. Many times could be seen a look of despair on Page's face, or Laverne pleading for a write-up, or Joe in the Print Shop bent over a typewriter pecking out a sports story, or the flash of Bill's Speed Graphic.

Was it worth it—all this worry, bother, work? We think so and we hope you do. This is your book; you made it and we hope you'll be as proud of it as we are.

THE STAFF.

STAFF

Lynn Cashion
Editor-in-Chief

Matt Currin
Associate Editor

Ed Engles
Associate Editor

J. B. Pickard
Feature Editor

Cooper Walker
Art Editor

Happie Wilson
Dramatics Editor

Matt Currin
Business Manager

Roger B. Wilson
Circulation Manager

Joe Spivey
Sports Editor

George Etheridge
Sports Assistant

Bill Burke
Staff Photographe

Luther N. Byrd
Faculty Adviser

Cashion

Prof. Byrd

Maroon and Gold

Stop the presses! Mission completed!

As another Elon year draws to a close, we can now close the cover on Volume 32 of the *Maroon and Gold*. The old linotype has fumed and spat smoke, but the type has still rolled out. The old press has rumbled and groaned at times, but it has still met its deadlines on the dot.

And now, as the press stops rolling and the last issue is stacked and resting in the Rotunda for its student readers, another tired and happy staff is able to write "30"—which is Journalese for "Finis"—to its year's work.

It's not all work to turn out a newspaper, for we have certainly had fun. Each fortnight we have rushed into the office all covered with smiles and oozing ambition to make each issue a little better than the one before, and then after several days we have finished and left with the inevitable fatigue that has come from scrubbing off ink and dragging sixty pounds of lead from the make-up table to the press and back again.

We wish that you, our readers, might have seen Cashion, struggling with those galley proofs, determined each time that no errors escape him; or Currin, scratching his head to find another item for "The Moving Finger"; or Engles, wrestling with the locked page-forms or clawing inky paper from the press rollers. And then, too, there was Mr. Byrd, at the last minute punching that typewriter like Joe Louis in the tenth round, using that speedy hunt-and-peck system of his.

It's all part of the memories that we of the *Maroon and Gold* staff carry with us as we leave the work and the fun to those who come after us. Now it's so long, and we'll be seeing you!

Roger Gibbs
President

Matt Currin
Vice-President

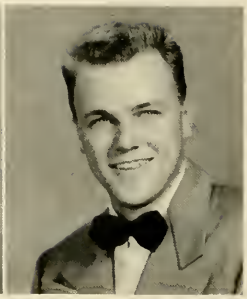

John Truitt
Sec'y.-Treas.

Student Government

The Student Government now has office space! Throughout the years at Elon one of the prime necessities and desires of the Student Gov't. has been the need for an office in which to better carry on these functions vital to our campus organization.

We are proud and appreciative of our new office. It was granted to us and furnished for us by the Faculty Administration at the beginning of this school year and has served as a real inspiration and incentive toward better and more meaningful Student Gov't. activities.

The Honor Council is composed of six members elected by the student body. This is the most important council since it has jurisdiction in all cases of violations of the Honor Code and the Campus Code.

HONOR COUNCIL

George Etheridge
Chairman

E. Gero — B. Kendall
R. Durham — E. Booth
W. O'Berry

The Student Council serves as a judiciary body and a court of appeals. It is composed of five students, elected by the Student Body.

STUDENT COUNCIL

Bill Blackstone
Chairman

S. Addison — D. Lee
C. Rothgeb — J. Summers

Women's Interdormitory Council

The Women's Interdormitory Council, composed of eight members chosen by popular vote, is the branch of Student Government which serves as a governing body for the girls. It has the power to make rules affecting conduct of women in the dormitory and also it serves as a court to try violators of dormitory rules. Besides its immediate purpose, it provides training for future leadership.

Men's Interdormitory Council

It is the purpose of the Men's Interdormitory Council, which is composed of representatives from each men's dormitory, to help provide good living conditions for men on the campus. In order to achieve its purpose the council makes and enforces rules governing life in the dormitories.

Student Legislature

The Student Legislature is the lawmaking organ and the supreme legislative power of the Student Government of Elon College. It is composed of representatives from each dormitory, each class, and the day students, thus giving the student body complete and equal representation. The legislature convenes biweekly, and it is presided over by the Speaker who is also the Vice-Pres. of the Student Body. Representatives are elected in the spring of each year following the general elections.

Evelyn Booth

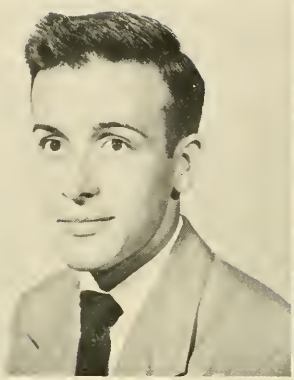

Phil Mann

Ernestine Bridges

The Student

OFFICERS

Evelyn Booth
President

Phil Mann
Vice-President

Ernestine Bridges
Secretary

Roger Phelps
Treasurer

Rev. H. P. Bozarth
Adviser

Charles Joyner
Publicity Chairman

The Student Christian Assn. is organized on our campus as a fellowship of students and faculty members who are seeking to unite the student body of our college in a program of Christian Service. Our group is affiliated with the National Council of Student Christian Associations and is set up under three commissions. The co-chairmen of these commissions in the Elon S.C.A. are Laverne Brady and Sammy Nelson—Religious Faith and Heritage; Virginia Jernigan and Max Vestal—Social Relations and World Order; and Pat Gates and John Truitt—Campus Affairs and Personal Relations.

This year the S.C.A. promoted Religious Emphasis Week held in October. Five outstanding ministers participated in the services during the week. The highlight of the week was the address

by Billy Graham, the well-known evangelist, to the student body in a Chapel Program.

The S.C.A. has worked hard this year. Evidence of that is the new S.C.A. room in Alamance Building. This is proving quite an asset to the Assn. The weekend retreats and especially the buffet suppers at the Parish House sponsored by the Student Christian Assn. will long be remembered by many students as well as S. C. A. members.

Christian Association

Ministerial Association

OFFICERS

MAX VESTAL
President

DAVID CROWLE
Vice-President

BETTY SHARPE
Secretary

JOHN TRUITT
Treasurer

The Elon College Student Ministerial Assn., composed of students planning a life's work in any full-time religious occupation, is an organization whose purpose is to supply usable experience for its members' future work and to benefit the college and surrounding community.

The M.A. Banquet affords members, guests, and the faculty of the Religion Department an outstanding social event each year. A retreat to the Betty Hasting Camp, near Winston-Salem, was a highlight of this year's social activities. Dr. Reynolds is still suffering from a sore nose, which resulted from his energetic volley ball playing.

The Choir

The Elon Choir regularly furnishes music for the week-day Chapel and Sunday Services in Whitley Auditorium. At the 1951 Commencement they gave a dramatized version of "Elijah" by Handel.

Under the directorship of John Westmoreland with Fletcher Moore at the organ the Singers have become well known for their rendition of Handel's "Messiah." For nineteen years this oratorio has been presented at the college using guest soloists and in more recent years has been presented in Virginia with student soloists.

At the November meeting of the N. C. College Conference the Singers sang Handel's "Israel in Egypt." A short time later upon invitation of the Norfolk, Va., Kiwanis Club the group performed at their Ladies' Night Banquet.

The northern tour, made each spring, usually includes New York, Boston, Washington, and smaller cities.

Membership is open to anyone in the student body who enjoys choral music.

Household Arts Club

OFFICERS

Marjorie Stuckey
President

Jo Dillard
Vice-President

Theresa McSwain
Sec'y.-Treas.

The Household Arts Club offers to student members additional opportunities for the development of leadership, for acquiring a broader view of home economics, for co-ordinating the activities of the department, for rendering service to the college and supporting the State and Federal Home Ec-Assns. Club projects include a department exhibit for High School Day, a retreat picnic, a luncheon for Elon College trustees, an exhibit of Christmas decorations, aisles of tables, a fashion show, and field trips.

Beta Chi Epsilon

OFFICERS

Sylvia McAdams
President

Betsy Patterson
Secretary

Ann Shoffner
Vice-President

Betty Stafford
Treasurer

Betty Jo Shepherd
Sargeant-at-Arms

Beta Chi Epsilon functions for the benefit of secretarial students taking one or two-year secretarial courses. The purpose of the club is twofold. First, it assists in creating a business-like atmosphere in the classroom by sponsoring demonstrations of up-to-date office equipment and by making contacts with outside business organizations for the privilege of inspection trips and lectures from members of these organizations. Second, the club provides means for social contacts among the students within the department. The club meets once each week and one of the meetings during the month is in the form of a dinner meeting where outstanding speakers and entertainers are secured for the enjoyment and enlightenment of the group.

Day Students

OFFICERS

MATT CURRIN, JR.
President

REITA DURHAM
Vice-President

MARY E. KING
Sec'y.-Treas.

The Elon College Day Students' Organization has grown in numbers and accomplishments with each passing year. This organization is the largest on the campus, including all the non-resident college students. Participation in college activities by the day students has increased by leaps and bounds until at the present the Day Students' Organization has representatives in such activities as intramural sports, Student Government and other social affairs. This year the three student gov't. officials, President, Vice-Pres., and the Sec'y.-Treas. of the Student Government, are all three members of the Day Students' Organization.

Elon Players

OFFICERS

Ed Engles
President

Bob Walker
Vice-President

Billie Greene
Secretary

Joe Brankley
Treasurer

Mrs. E. R. Smith
Sponsor

The Elon Players seemingly get nothing but work and headaches for all the trouble they take to put on a play. We get no money, no scholastic credit, and frequently very little audience appreciation. But we do get a terrific kick that comes with knowing we are doing a good play; it's something that you people who never worked with the Players have to feel to appreciate. And if we should produce a turkey, which, incidentally is something that happens rarely, well . . . even that is good for laughs later on.

None of us are actors, as you would see if you ever attended any of our early rehearsals. Consequently we lay the blame for our many successful productions squarely on the shoulders of our capable and completely charming director, Mrs. Elizabeth Smith.

We wish you many happy years of enjoyable playgoing . . . we've got the plays; it's up to you to furnish the necessary audience.

Le Cercle Francais

OFFICERS

Reita Durham
President

Celia Oakley
Vice-President

Frances Daniely
Secretary

French, fun and friendliness characterize the bi-monthly meetings of this group. Songs, games and food have earned them the reputation of a club which is entertaining and beneficial.

OFFICERS

Preston Holt
President

Leonard Morgan
Vice-President

Charlotte Rothgeb
Secretary

A. H. Patterson
Treasurer

El Club Espanol

The Spanish Club was organized this year under the direction of Mrs. W. W. Sloan and interested Spanish students who want to understand the customs and traditions of the South American countries. The socials consist of movies from the Spanish countries and singing of Spanish songs, which will enable the members of the club to have a better understanding of our Latin-American friends.

Education Club

OFFICERS

Jane Boone
President

Marjorie Stuckey
Vice-President

Jean Hamilton
Secretary

Mary E. King
Treasurer

Known also as the Future Teachers of America, the Education Club is affiliated with the National Education Association and the N. C. Education Association. Membership is extended to students who plan to enter the teaching field.

The Club strives to instill in its members a desire for cultivating in themselves those qualities which are necessary for successful teaching. Among the various activities of the Organization are the attending of lectures of outstanding educators and the making of surveys of school systems.

Seated, left to right: Billie Greene, Lynn Cashion, Ros Bromley. *Standing, left to right:* Dick Levine, Bob Walker, Happie Wilson, Dick Newman.

Seated, left to right: Billie Greene, Lynn Cashion, Ros Bromley. *Standing:* Dick Levine, Bob Walker, Happie Wilson, Dick Newman.

Alpha Psi Omega

OFFICERS

Bob Walker
Cast Director

Lynn Cashion
Stage Manager

Happie Wilson
Business Manager

Alpha Psi Omega is a national honorary dramatic fraternity which has as its purpose the development of dramatic talent and the art of acting, the cultivation of a taste for the best in drama, and finally the fostering of the cultural values, which are developed by dramatics.

Elon College has the Lambda Omicron Cast of Alpha Psi Omega on its campus, the membership of which is open to members of the Elon Players who have distinguished themselves in the various phases of dramatic productions.

The fraternity is not intended to take the place of the regular dramatic organization, but as students qualify, they are rewarded by election to membership in this society.

The Colonades

Ed Engles
Editor

Prof. West again this year lent the talents of the students in his creative writing class to the Editor of the *Colonnades*. The *Colonnades*, published in the spring, is the annual college magazine of creative writing.

Physical Education Majors Club

This club is composed of the physical education teachers of tomorrow. The members are willing to undertake the hardships that confront them in the coaching profession. The purpose of this organization is to provide good leaders for the future. The objectives are to build a sound body, and to teach health habits. The world is waiting for these leaders of tomorrow.

Fraternities and Sororities

Pan-Hellenic Council

The Pan-Hellenic Council is made up of one representative of each of the four sororities and four fraternities on the campus. Its purpose is to govern the organizations concerned.

One of the Council's annual projects is the giving of a Christmas Party to the children of the Elon College Christian Orphanage. This project is promoted by the Alpha Pi Delta Fraternity with the other fraternities and sororities having an equal share in financing it.

The representatives on the Council are Lacala Wilkins, *Delta Upsilon Kappa, Sec'y.-Treas.;* Virginia Jernigan, *Tau Zeta Phi;* Edna Burke, *Beta Omicron Beta;* Joan Summers, *Pi Kappa Tau;* Joe Spivey, *Sigma Phi Beta;* Jack Christy, *Iota Tau Kappa;* Sonny Addison, *Kappa Psi Nu, President;* and Ted Webb, *Alpha Pi Delta.*

Prof. Luther N. Byrd
Sponsor

Sigma Alpha Chi

Don Barrett
Ronnie Black
Bill Burke
Matt Currin
Carson Dabbs

Max Drake
Ray Euliss
Jerry Foust
Jack Gibson
Ralph Harris

Charles Joyner
Glenn King
Glenn McDonald
Ralph Norwood
Bobby Payne

Melvin Payne
Henry Perry
Ralph Pugh
Jimmy Rhodes
Doug Roane

Joe Stanley
Cooper Walker
Dennis Wall
Sam Webster

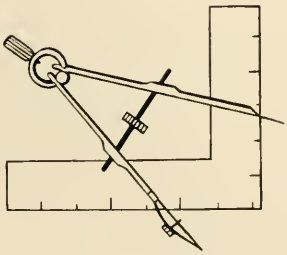

Mrs. Pearl McDonald
Sponsor

Delta Upsilon Kappa

Ann Abercrombie
Ros Bromley
Betty Comer
Reita Durham

Mary Lee Farlow
Aleane Gentry
Dolores Hagan
Jane Kernodle

Ann Matkins
Rachel Matthews
Betty J. McLeod
Betty Peeler

Jane Peterson
Charlotte Rothgeb
Lacala Wilkins

Prof. E. P. Douglass
Sponsor

Sigma Phi Beta

Fred Burmeister
Nat Burwell
Joe Deaton
Joe Durso
Raleigh Ellis

Pete Garber
Jack Golden
Tom Gough
Fred Grant
Dave Mondy

Archie Morgan
Parks Morgan
Marvin Moss
Larry Nightlinger
Joe Parker

Bob Peters
Lou Roshelli
Harold Sadler
Charlie Schrader
Scoop Scott

Joe Spivey
Woody Stoffel
Buddy Ussery
Jeter Wilkins

Miss Lila Newman
Sponsor

Tau Zeta Phi

Evelyn Booth
Ernestine Bridges
Kathleen Euliss

Helen Jackson
Virginia Jernigan
Mary Elizabeth King

Betty Van Sharpe
Dolly Westmoreland
Sophia White
Betty Yarbrough

Dr. J. H. Neese
Sponsor

Kappa Psi Nu

Sonny Addison
Bill Barger
Eldred Cherry
Ralph Foushee

Hoyt Fowler
Larry Gaither
Roger Gibbs
Buck Keeton

Ben Kirby
Bob Kirby
Dick Lee
Bob Lewis

Charles Lynam
Phil Mann
Bob Rogers
Frank Tingley
G. M. Wooten

Mrs. Elizabeth Smith
Sponsor

Beta Omicron Beta

Edna Burke
Emma Jean Clayton
Joan Gladden

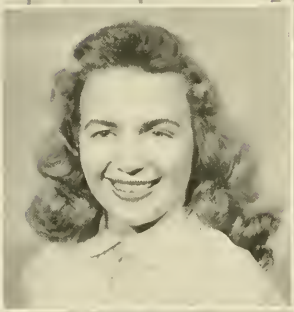

Billie Greene
Judy Ingram
Sue Ireland

Mary Jo Johnson
Lorena Mittelstadt
Geneva Williford

Prof. John Brashear
Sponsor

Iota Tau Kappa

Fred Biangardi
Bill Blackstone
Joe Bryson
Jack Christy
Dwight Dillon

Ned Gauldin
Ernie Gere
Sal Gero
Preston Holt
Al Ludwig

Curt Martin
Harold McRae
James Merriman
Mike Moffo
Scott Quakenbush

Billy Rakes
Mike Rauseo
Bob Reece

Miss Virginia Groomes
Sponsor

Pi Kappa Tau

Annie Laurie Albright
Ireni T. Autry
Martha Berry
Jane Boone

Peggy Johnson
Sarah Miles
Amelia Moorefield
Sara Murr

Beverly Simpson
Marjorie Stuckey
Joan Summers
Mary Ann Wood

Prof. Jason Sox
Sponsor

Alpha Pi Delta

Stanley Bunch
Charlie Burrus
Hiram Coble
Bobby Coyner
Max Drake

George Etheridge
Teddy Hackney
Murry Holland
Oscar Holland
Henry Hoppe

Lowell Kernodle
Dick Levine
Yono Mork
Sammy Nelson
Page Painter

Charlie Phillips
Doug Roane
Paul Rosser
Lefty Taylor
Cooper Walker
Spider Webb

May Day at Elon

Reita Durham
Queen

Jane Peterson
Maid-of-Honor

. . 1952

MAY COURT

Reita Durham
Queen

Jane Peterson
Maid-of-Honor

Evelyn Booth
Senior Attendant

Charlotte Rothgeb
Senior Attendant

Carolyn Abell
Junior Attendant

Mary Elizabeth King
Junior Attendant

George Etheridge
King

Dave Mondy
Escort

Larry Gaither
Escort

Charles Lynam
Escort

Bill Blackstone
Escort

John Truitt
Escort

Each year an elaborate and colorful May Day Festival is staged on the campus of Elon College through the combined co-operation of the Women's Athletic Association and the college Music Department. Preparation for the gala festivities is started in the early fall of the preceding year when the Queen, King, and their court are elected by a popular vote of the entire student body. Climaxing the pageant is the coronation of the King and Queen by the newly elected President of the Student Body.

Evelyn Booth

Charlotte Rothgeb

Carolyn Abell

Mary E. King

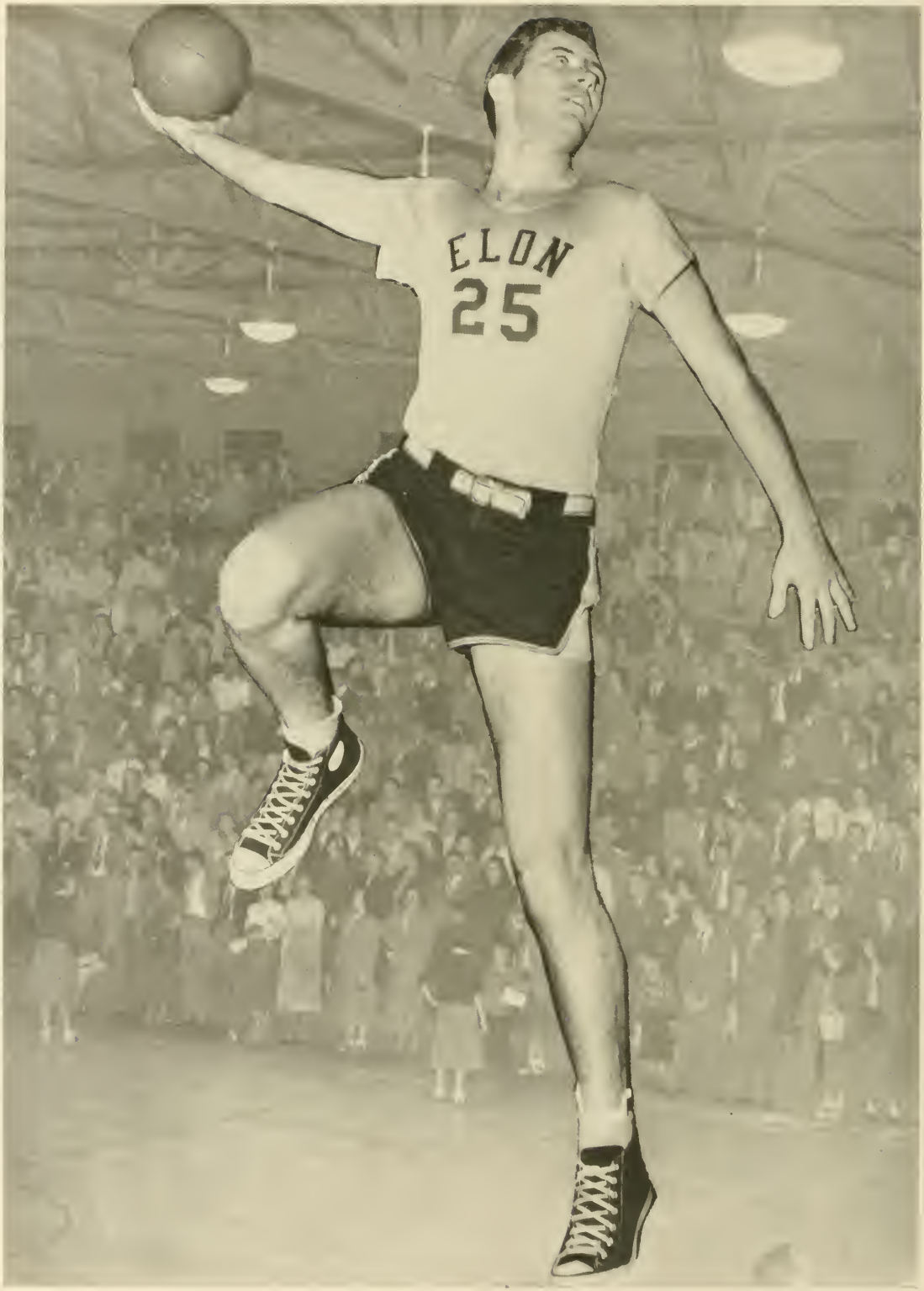
ELON
25

The Fightin' Christians of Elon

Present

ATHLETICS

Who puts the "fight" in the Fighting Christians? None other than our squad of cheerleaders, who are in there pitching to give the needed vocal assistance to our teams on the field, courts, and diamond.

They are the middle-men in the business of athletics. The teams are out front with the student body backing them. The cheerleaders are in between giving the needed impetus for another Elon victory. So let's turn the tables and give the cheerleaders a great big cheer for the fine work they did during the year.

"Rah! Rah! Jane Peterson, Pat Gates, Phil Mann, Dolores Hagan, John Truitt, Betty Stafford, Carolyn Abell, Oscar Holland, Martha Berry!"

Men's "E" Club

The "E" Men's Club is an organization founded to bring together all the athletes of Elon College as a working unit. Its goal is to build within its members a sense of good sportsmanship and fair play. Its material function is to help the individual athlete in any need. From its ranks come the future leaders in the world of sports.

OFFICERS

Al Ludwig
President

Bill Renn
Secretary

Bob Lewis
Vice-President

Dick Lee
Treasurer

Jim Mallory
Sponsor

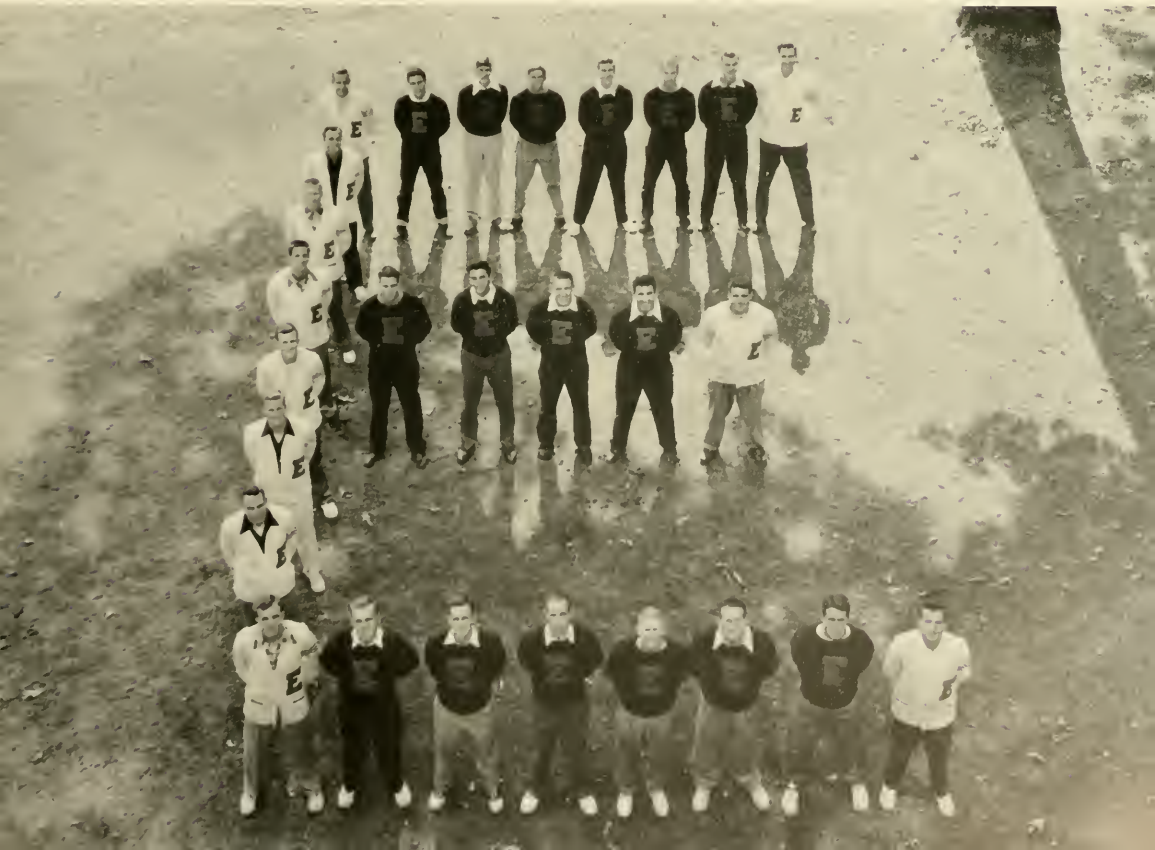

Jim Mallory
Head Coach

G. L. "Doc" Mathis
Line Coach

"The Fighting Christian

The Fighting Christians opened the 1951 season with the Emory and Henry Wasps at Bristol, Va., on Sept. 15. In a determined effort to avenge the defeat of last year, the Christians fought hard and fiercely, but it was not enough, as the Wasps won 20-14. All the scoring was packed into an exciting first half, as Bob Miller, Little All-America, led the Wasp attack. He scored one marker, while teammates Hankins and Bruce abetted the Wasp cause. John Platt, big, fast tailback for the Christians, tallied for Elon on a beautiful eleven yard run. Carroll Reid, star Elon safety, took an intercepted pass and went 93 yards for a score on the longest run of the night. Sal Gero kicked all the extra points. Bob Lewis, Sal Gero, Fred Burmeister, Tom Haymore, and Harry Farmer shone on the Christian defense.

The Christians came back home on Sept. 20 to entertain the Norfolk Navy service team. And entertain, they did, as they racked up a 33-7 win. Lou Roshelli got the scoring started with a seven yard sprint into paydirt, and Carroll Reid followed shortly with a 16 yard scoring jaunt. The Navy Fliers scored next on a pass from Red McKesson to Dick Hoel. Godzak made good the point-after. John Platt scored again for Elon in the third period on a thirty-yard run. Frank Tingley, fleet wing-back, netted two more scores in the fourth period.

J. L. Pierce
Backfield Coach

Hank DeSimone
Scout

# of Elon . . . 1952"

Left to right: Tri-Captains Ellis, Gero, Coach Mallory, and Tingley.

One came on a one-yard plunge, and the other on a 15-yard pass reception. Bob Summers added gravy to the win with a 33-yard runback of an intercepted pass. Gero made only one extra point, but the Christians did not need them anyway. Shining on the Christian defense were Gero, Widdifield, and Burmeister.

The Christians made the 1951 Homecoming all the more successful with a win over the Appalachian Mountaineers for the first time since 1941. In netting the North State Conference 20-6 victory on Sept. 29 Elon displayed a versatile ground and air attack led by Fullback Fred "Bull" Biangardi, tail-back Lou Rochelli, and wing-back Frank Tingley. Biangardi banged over twice, after the 6 set-ups by end Bob Lewis on pass reception, and after a 47-yard run by Tingley. The final Elon tally came on an intercepted pass return by Carroll Reid. Gero made good two out of three of the extra point tries. Groce scored for the Mountaineers, but he and his mates found the going rough against such stalwart defensive play by Dick Lee, Sal Gero, Bill Renn, and Len Greenwood.

The East Carolina Homecoming was not too successful from the "Old Grad" view as the Christians tripped the Pirates 34-20 in a North State Conference tilt at Greenville. Frank Tingley scored first for the Christians on a 19-yard run. Lou Roshelli added another as he passed to Len Greenwood, and Marvin Moss passed

to Bob Lewis for another. After the Pirates had found their strength and narrowed the count to 27-20, the Christians forged ahead on R. K. Grayson's five yard run to paydirt. Gero made good four of the point-after tries to aid in the scoring.

Mostly on the sure-fire passing of Lou Roshelli, the Christians edged the Catawba Indians in a North State Conference thriller at Salisbury on Oct. 20 by a 21-14 count. The lead changed hands three times, as both teams fought hard for the lead in the conference. Elon drew first blood as Lou Roshelli passed to Bill Blackstone on fourth down late in the second quarter for a score. The Indians came back strong and rolled for two quick markers in the third quarter. However, the Christians were not to be counted out in the final stanza, as Lou Roshelli passed to Jack Christy for a score. The final touchdown was another pass reception by Christy from Roshelli, and Gero made good all the extra points from placement. Charlie Atkins, Sal Gero, Harry Farmer, Len Greenwood, and Fred Burmeister were the defensive standouts.

The Christians kept on rolling in Conference play as they downed the Western Carolina Catamounts at Reidsville on Oct. 27, by a 23-0 count. Lou Roshelli and Fred Biangardi stepped into the starring roles, as Lou ran thirty-five yards for one score, and thirteen for another. He set the last score with Bill Blackstone on the receiving end of a 31-yard pass. Biangardi carried over from that point. The final two points for the Christians came on a safety, as Paul Ferguson and Bob Reece swarmed all over Singleton in the end zone. Gero kicked two extra points in the scoring parade, and the defensive chores were taken over by Charlie Atkins, Gero, Reece, and Dick Lee.

The Elon eleven turned "Mudders" to defeat the Newberry Indians on a rain-soaked field on Nov. 1 by the narrow margin of 13-12. The Christians took an early six-point lead when Fred Biangardi plunged over from the one, but on the last play of the first half, the visiting South Carolinians knotted the count on an eleven-yard run by Berry. The Indians

Ellis, Gero, Moffo, Roshelli

"The Fighting

Moss, Biangardi, Farmer, Lee, Christy

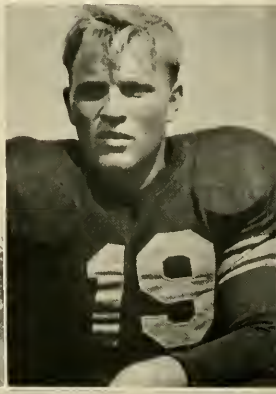

Blackstone, Lewis, Greenwood, Tingley

Christians"

Renn, Widdifield, McRae, Reece, Reid

went ahead in the third period when Weeks scored from fourteen yards out. The Fighting Christians really fought back, and after working their way to the Indian thirty-four, Roshelli passed to Biangardi to tie things up again. Sal Gero provided the margin of victory with his true placement.

With the North State Conference Championship hanging in the balance, the Christians went up to Hickory on Nov. 10 to do battle with the Lenoir Rhyne Bears. In almost a repeat performance of last year's game the Bears rolled up an early lead, and the Christians went down in defeat for the first time in conference play 46-14. Trudnak, Garrett, and the Robinson twins led the Bears powerful attack, while Biangardi plunged for one touchdown and caught a pass for the other Christian marker. Gero kicked both the extra points.

In the season finale the Christians travelled to Greensboro to meet the Guilford Quakers on Nov. 22. The Quakers hadn't won a game all year, but one would hardly realize it after the game got underway. The Quakers ran the half-time score to 21-0 on a blocked kick by Shoaf, a 73-yard run by Venuto, and another run of five yards by Venuto. Watson kicked all the extra points. The Quakers built up their lead in the third quarter to 28-0, as Venuto passed to Whitcomb for a tally, and Watson kicked straight and true once more. The chilled Elon fans were numb by this time, but warmed up a little when Biangardi passed to Marvin Moss for the first Elon score. The Christians narrowed the gap when Biangardi plunged over from the two after a thirty-five yard pass play from Roshelli to Christy had put the ball in position. Biangardi passed to Moss for the final score of the night on a play that covered 20 yards. Gero made two of three tries for the extra points to round out the scoring.

A 21-gun Salute from the Fighting Christians' muskets to Sal Gero, *All-Conference, All-State,* and *Little All-American;* Raleigh Ellis, *All-Conference;* Lou Roshelli, *All- Conference;* and Mike Moff, *All-Conference.*

Homecoming . . . Elon

The 1951 Elon College Homecoming was considered by all to have been the most successful and enjoyable ever held at the college. The beautiful coronation ceremony for the Homecoming Queen was the signal for the weekend of festivities to begin at which time a colorful ball was held in the beautifully decorated Alumni Memorial Gymnasium. On Saturday, even the Weather Man was in a festive mood, for the clear autumn skies provided a wonderful climate for the mile-long parade which began the day of festivities. East Dormitory was the winner of the annual award for the best decorated dormitory. The alumni, students, and friends of the college

cheered the Fighting Christians to a smashing victory at the football game, at which time the Queen and her royal court were presented to cheering thousands who witnessed the contest that evening. The college students, alumni, and visiting football team were guests of the college at an informal dance held in the Student Union to wind up the exciting and victorious week-end.

ELON

20

APPALACHIAN

6

. . Appalachian

Elon Quintet

MATHIS

Coach

SCHEDULE

Elon	61	Hanes Hosiery 68
Elon	58	Norfolk Navy 57
Elon	72	Atlantic Navy 61
Elon	49	Presbyterian 63
Elon	62	Erskine 45
Elon	75	Lynchburg 72
Elon	84	High Point Y 67
Elon	78	A.C.C. 61
Elon	81	Citadel 49
Elon	65	Hanes Hosiery 71
Elon	54	McCrary 63
Elon	81	Lynchburg 63
Elon	68	Appalachian 81
Elon	69	Catawba 71
Elon	50	Presbyterian 68
Elon	63	McCrary 62
Elon	77	Lenoir Rhyne 68
Elon	61	Norfolk Navy 57
Elon	74	Erskine 47
Elon	90	Catawba 68
Elon	88	W.C.T.C. 70
Elon	69	W.C.T.C. 53
Elon	59	East Carolina 54
Elon	68	High Point 61
Elon	65	Appalachian 58
Elon	62	East Carolina 76
Elon	62	High Point 76
Elon	77	A.C.C. 38
Elon	76	Guilford 62
Elon	81	Guilford 79
Elon	86	Lenoir Rhyne 78

NORTH STATE TOURNAMENT

Elon	86	Catawba 55
Elon	57	High Point 63

(Semi-finals)

N.A.I.B. DISTRICT TOURNEY

Elon	72	Appalachian 65
Elon	75	East Carolina 67

N.A.I.B. NATIONAL TOURNEY

Elon	69	Milliken, Ill. 101

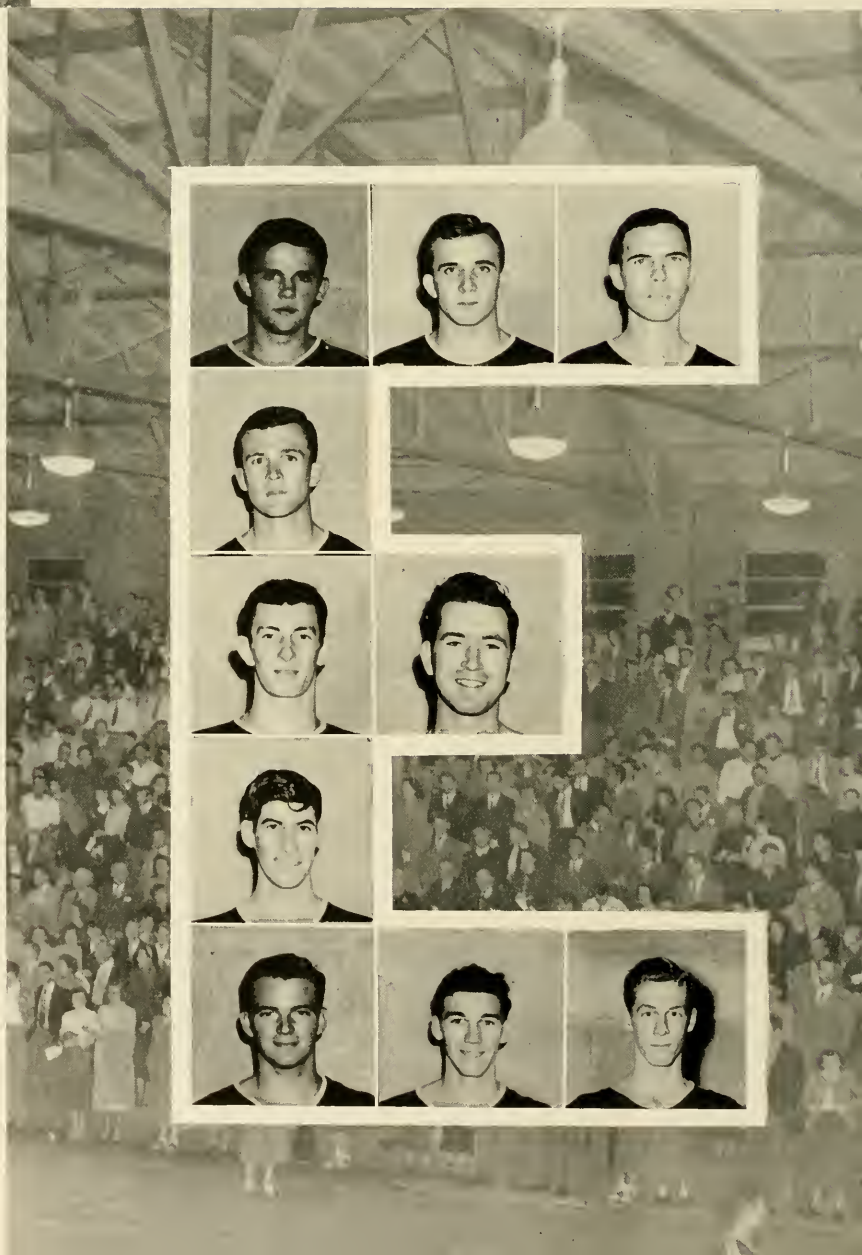

The Fighting Christian cagers rolled through one of the best seasons in many a year as they shared the top rung of the North State Conference ladder with Appalachian at the end of the regular season. The Elon cagers boasted a 22-9 record at the end of the season, and then went on to win three out of five post-season affairs. The Christians brought national recognition to themselves and to the college in participating in the N.A.I.B. tourney at Kansas City. Individual honors go to All-State, All-Conference Ben Kendall, and to All-Conference Don Haithcox. Don and Ben both broke the all-time scoring record at Elon. Ben went over the 500-mark, and Don hit for 606 points. Making possible these fine records were Nel Cooper, Husky Hall, Ned Gauldin, Dave Mondy, Bill Hawkins, Jack Musten, Scott Quakenbush, and Dee Atkinson.

First row, left to right: Joe Weaver, Archie Brigman, Coach Mallory, Bobby Stewart, Hank deSimone, *Co-Captain; Second row:* Carroll Reid, Hank Hamrick, Perry Riley, Gene Langhlin, Austin Brewer; *Third row:* Charlie Schrader, "Shag" Myers, *Co-Captain,* Ben Kendall, Lefty Taylor; *Fourth row:* Billy Rakes, Bobby Rogers, Bill Fritts, Scott Quakenbush, Preston Holt, *Manager.*

Baseball Season

The Fighting Christians on the baseball diamond came through for the third straight year with the North State Conference baseball championship. Led by Co-Captains Shag Myers and Hank deSimone, the Christians swept through a fifteen-game conference schedule with but two losses, which came at the hands of the East Carolina Pirates and the Atlantic Christian Bulldogs. Setting the infield pace were veterans Shag Myers, at second; Scott Quakenbush, at third; newcomers Perry Riley, at first; and Ben Kendall, at short. Outfield stars included Carroll Reid, Bobby Stewart, Bobby Rogers, and Archie Brigman. The pitching chores fell on the shoulders of veterans Hank Hamrick, who won 5; Lefty Taylor, who hurled 5 victories; and relief pitcher Joe Weaver. Newcomers on the mound were Austin Brewer, who garnered 5 wins; and Pete Sykes, who won 1. Ably performing behind the plate were Hank deSimone and Charlie Schrader.

Individual honors went to Hank deSimone, Hank Hamrick, Scott Quakenbush, Leon Taylor, and Austin Brewer, who won All-Conference honors.

SCHEDULE

Elon	0	Springfield	6	Elon	4	Guilford	3	Elon	9
Elon	6	Ohio U.	11	Elon	8	Burlington	10	Elon	14
Elon	1	Ohio U.	4	Elon	6	W. C. T. C.	2	Elon	8
Elon	3	E. C. C.	2	Elon	7	W. C. T. C.	0	Elon	6
Elon	5	Lexington	8	Elon	0	E. C. C.	4	Elon	6
Elon	6	High Point	0	Elon	5	A. C. C.	8	Elon	1
Elon	1	Greensboro	3	Elon	4	Norfolk Navy	0	Elon	10
Elon	8	A. C. C.	1	Elon	12	Swepsonville	4	Elon	2

Appalachian	1	Catawba	11
High Point	7	Lenoir Rhyne	5
Appalachian	1	McCrary	5
Lenoir Rhyne	0	Catawba	0

Golf

The Fighting Christian linksters won only one match, but the individual honors go to Dave Mondy, who won the North State Championship at Greensboro on May 9, and to Bill Hyler, who tied for second place.

Tennis

The Christians on the clay courts were hampered by the lack of experienced players and the loss of last year's star, Bill Winstead; but Frank Tingley, Pete Marshburn, and Bob Whitmore carried the brunt of the tennis chores in fine style.

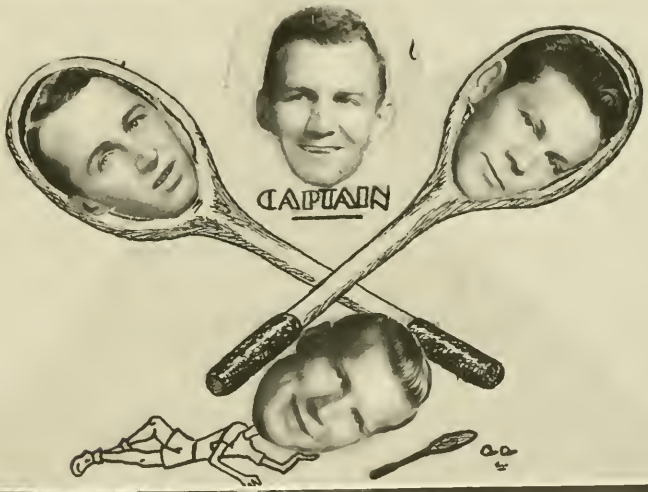

JayVee Basketball

Coached this year by Jim Akers, former William and Mary cage star, the Little Christians ran up an impressive record of sixteen wins against only six losses. The Elon juniors showed twn victories each over Lynchburg JV, Greensboro High, Catawba JV, and Guilford JV, with single victories over Jacksonville High, Graham High, White Oak "Y," Leaksville "Y," Hargrave Military Academy, High Point JV, Burlington High, and Whitmel High. Defeats included two at the hands of Wingate Junior College and Carolina JV, and single losses to High Point JV and Lees-McRae Junior College.

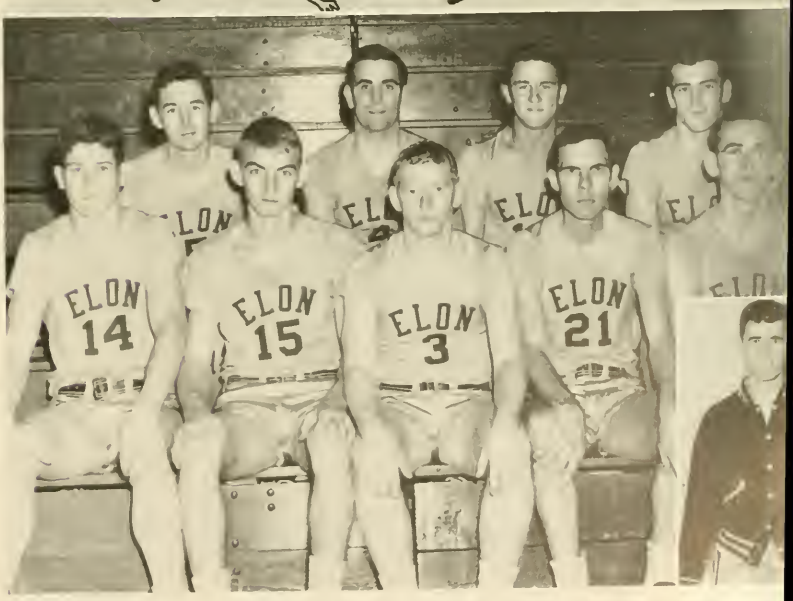

Warm weather finds the Fighting Christian gals out on the hockey field, and regular features of this sport are the contests between the upperclassmen and the freshmen along with the tilt with Carolina. Bruises and spills are plentiful, but the gals seem to revel in the rough stuff.

With a cry of "Tally Ho!" and "Yoicks" the female contingent of the Fighting Christian equestriennes sally forth on a jaunt around the surrounding countryside on their gallant steeds.

Nearby bridle paths echo the sound of horse's hoofs as the young ladies partake of one of the favorite forms of recreation at Elon. Incidentally, liniment sales are on the increase.

Girls' Sports

In inclement weather, the girls go indoors to the volleyball courts of the gym. An intramural league is formed, and competition is keen to see who will be on the top rung of the league ladder.

Shades of Robin Hood! But we bet the old boy never had a pretty bunch of lasses in his band such as the ones pictured here, who are sharpening their eyes with the bow and arrow. Wonder if the girls figure on helping Cupid with his aim? It could be the cause of the popularity in the archery classes, or maybe the girls are practicing for the title, "Miss William Tell."

Woman's Athletic Association

The Woman's Athletic Association plans recreational activities for women students. Such activities as field hockey, archery, volleyball, basketball, tennis, and ping-pong are offered, and tournaments are played during the regular seasons. The W.A.A. operates on a point system—points are given each woman who participates and those with the highest number of points are given awards. The points accumulate from year to year, and a woman at the end of her four years with a certain number of points wins a letter or jacket. It is the aim of the W.A.A. to provide a well-rounded program adding enjoyment to the life of each Elon woman.

The function of the Men's Intramural Council is to make the rules and regulations governing intramural sports. The Council has charge of tag football, volleyball, basketball, softball, tennis, badminton, golf, and ping-pong. The Council determines the type of schedule of the games, rules on protested games, and eligibility of players, and in general keeps the intramural program running smoothly. The awarding of trophies to the winning organizations or dormitories at the end of the year makes the competition keen.

Men's Intramural Council

ALL-CAMPUS STARS

Highlight of the intramural football season is the selection of the Campus All-Stars. These are the boys who played their position best and are selected from all the competing teams.

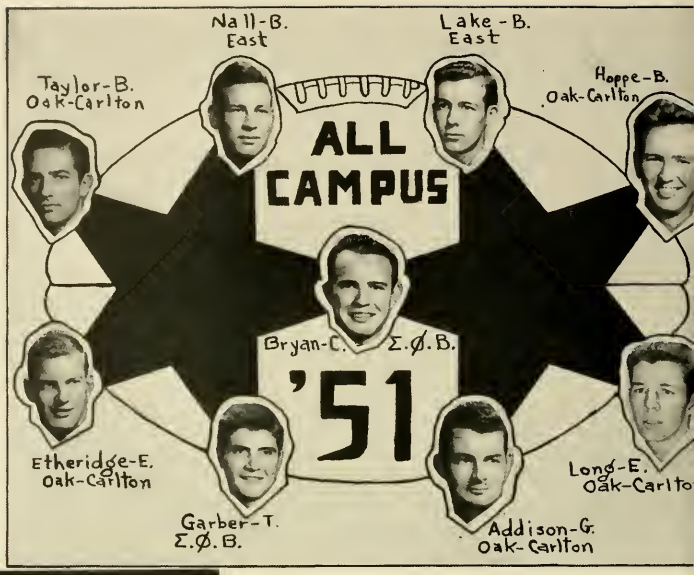

INTRA

VOLLEYBALL

"Set it up" is the battle cry when the volleyball league gets underway, and the yell never dies until the championship team eliminates the last contender.

TUMBLING

The pyramids of Egypt will probably hold up longer than these fellows, but tumbling classes will most likely be a part of the athletic program just as long.

TAG FOOTBALL CHAMPS

For the second straight year, the Oak-Carlton tag football team walked away with top honors. They added to their laurels by defeating the All-Stars in the season finale, 25-12.

MURALS

BASKETBALL

Though not in the class with the Fighting Christian regulars, the intramural basketballers possess just as much spirit and zest to win, and anything might happen when loop play begins.

SOFTBALL

Future big-leaguers are possibly in the making when the intramural softball teams take the field. Scores may tend to run a bit high, but so does the enjoyment of clean competition.

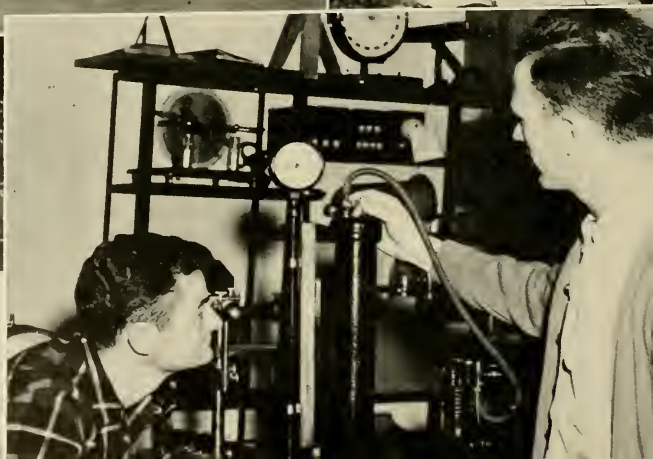

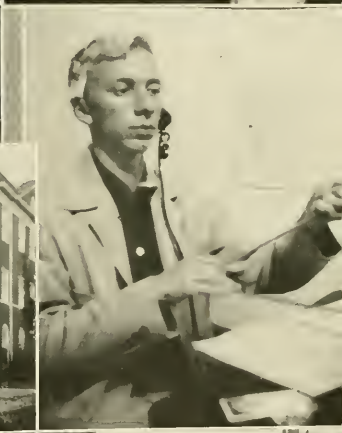

PLEASE

WOODY WILSON'S
MEN'S SHOP

Class of '38

★

"Burlington's Most Modern Men's Shop"

PET ICE CREAM

"a health food"

"Taste the fresh cream in Pet Ice Cream"

BURLINGTON, NORTH CAROLINA

KIRK HOLT HARDWARE COMPANY

HARDWARE : PAINTS
BUILDING SUPPLIES
FARM MACHINERY
MILL SUPPLIES

GIFT SHOP—*Mezzanine Floor*

Main Street
BURLINGTON, NORTH CAROLINA

ALAMANCE BOOK & STATIONERY CO.

BOOKS : GIFTS
ENGRAVING

SCHOOL and OFFICE
SUPPLIES

BURLINGTON, NORTH CAROLINA
Opposite the Post Office

Employer: So you want a job? Had any experiences?
"Roz" Bromley: Oh, yes sir, some wonderful ones.

Dr. Hunter: Your lessons aren't done today. Where did you go last night?
Joe Durso: To the movies with a girl
Dr. Hunter: Get out of this class for a week. And you, where did you go last night?
Al Bryan: Out parking with a girl.
Dr. Hunter: Go home and stay there two weeks. Lou Roshelli, where are you going?
Dr. Hunter, my school days are over.

Compliments of

Auto Parts & Electric Company

●

Telephone 4287
BURLINGTON, NORTH CAROLINA

INSURED SAVINGS INVESTMENTS

Each Account Fully Insured to $10,000 by an Agency of the Federal Government

LOW COST HOME LOANS

Sponsors of Thrift and Home-Ownership

THE FRIENDLY "HOME FOLKS" SINCE 1914

FIRST FEDERAL SAVINGS AND LOAN ASSOCIATION

102 W. Front Street Dial 6-2418

BURLINGTON, N. C.

Laura Kernodle: They say if you don't drink, smoke, or run around with men you'll live longer.
Betty Comer: Actually, sister, it only seems longer.

A sophisticated coed is one who knows how to refuse a kiss without being deprived of it.

Mrs. Durham: Reita, I don't mind Larry coming over here every evening, and staying up half the night with you, nor his standing on the front porch for a couple of hours saying goodnight, but please ask him to stop taking the morning paper when he leaves.

KEN HUGHES MOTOR COMPANY

Authorized STUDEBAKER

STUDEBAKER

Sales and Service

239 W. Front St. Telephone 6-4461
BURLINGTON, NORTH CAROLINA

KEN HUGHES, *Owner*
Class of '34

Sunbeam

The Bread *You Need*

For Energy

BAMBY BAKERS

BURLINGTON, NORTH CAROLINA

McGregor Sportswear

CURRIN & HAY

Men's and Boys' Wear

BURLINGTON, NORTH CAROLINA

Bostonian Shoes

If she looks young, she is camouflaged.
If she looks old, she is young but dissipated.
Is she looks innocent, she is fooling you.
If she looks shocked, she is acting.
If she looks languishing, she is hungry.
If she looks sad, she is angling.
If she looks back, FOLLOW HER!

High heels were invented by a girl that got kissed on the forehead.

Marigold—What every girl would love to do.

Compliments of

Sellars
DEPARTMENT STORE

Burlington's Oldest, Largest and Most Modern Department Store

Esso Products

COLLEGE STATION
M. & J.

★

Road Service *General Car Care*

ELON COLLEGE, NORTH CAROLINA

WRENN-WILSON

"Burlington's Top Shop for Men!"

★

BURLINGTON, NORTH CAROLINA
DIAL 6-4767

Eugene E. Wrenn, Class of '37

The Best in Entertainment

GAY THEATRE

●

GIBSONVILLE, NORTH CAROLINA

"The Friendly Theatre"

Keep Trim and Smart

EXPERTLY LAUNDERED SHIRTS
They Stay Fresh Longer

Alamance Laundry and Dry Cleaners

"We Do It Better"

BURLINGTON, NORTH CAROLINA

Compliments of

ELON GRILL

ELON COLLEGE, NORTH CAROLINA

Sal Gero: Will you admit there is anything you do not know?
Sharon Gero: Yes, why I married you I'll never know.

Johnny Westmoreland: What is a songwriter?
Ronnie Black: A man who earns $1,000 a week, drives around in a big new car, has a gorgeous wife and writes songs like "It Isn't Fair."

Raleigh Ellis: What are the two kinds of men?
Carolyn Abel: Married and broke.

He eats cloves to make his friends think he has been drinking.

"Spider" Webb: I am going to speak my mind.
Aleane Gentry: Ah, silence at last.

Sue Morton: What is the height of happiness?
Hallie Ragsdale: In my case he's over 6 feet tall.

Mrs. Smith: Have you ever had any stage experiences?
Ernie Gero: Well, I had my leg in a cast once.

Ann Abercrombie, at an Almond counter in the book store: Who attends to the nuts?
Jeter Wilkins: Be patient, Ann, I'll wait on you in a minute.

COLEMAN'S MEN SHOP
"Finest in Men's Wear"

ARROW SHIRTS
FRENCH SHRINER & URMER SHOES
REVERE SPORTS WEAR

Main Street
Opposite Alamance Hotel

Compliments of

BARKER'S TIRE SERVICE

★

Church and Davis Streets
BURLINGTON, NORTH CAROLINA

SWIFT CLEANERS
Every Customer a Satisfied One

TAILORING : ALTERATIONS
LAUNDRY SERVICE

DIAL 4681
ELON COLLEGE, NORTH CAROLINA

Compliments of

PEPSI-COLA
BOTTLING WORKS

DIAL 6-1273
Highway 70
BURLINGTON, NORTH CAROLINA

CONGRATULATIONS
from
THE ELON COLLEGE
BOOK STORE

★

Ping-Pong, Dancing
and Refreshments

Apology—Politeness too late!

Dolores Hagan: The cook books are just full of mistakes.
John Truitt: Yes, I know, I've tasted them all.

Ann Matkins: Now, dear, what'll I get if I cook a meal like that every day this year for you?
Jeter Wilkins: My life insurance!

Patty Moore: Why did you stop singing in the choir, Oscar?
Oscar Holland: Well, one Sunday I was sick and didn't sing, and a lot of people asked if the organ had been fixed.

"Mugsy" says he's gonna marry the prettiest girl in town.
Charlotte Rothgeb: Why the very idea! I hardly know the boy.

Rachel Matthews: Do you love me, darling?
"Scoop" Scott: Of course I do, Betty.
Rachel: My name's Rachel.
"Scoop": Why, so it is! I keep thinking today is Monday.

Harold Sadler: You're a real sweet girl, Anna—
Fay Caddell: Anna!
Harold S.: Don't interrupt. I said you are a real sweet girl—anna love you with all my heart.

Kay-Day Tile and Carpet Company

Rubber Tile : Asphalt Tile
Inlaid Linoleum
BROADLOOM CARPET

600 and 602 S. Church Street
TELEPHONE 6-2003

"Floors for Homes, Offices, and Stores"

Compliments of

COLE MOTORS

PONTIAC
INTERNATIONAL TRUCKS

BURLINGTON, NORTH CAROLINA

One quart of MELVILLE Milk please, and I will accept no substitute!

Smart girl! There's *no* substitute for richer - tasting Melville Milk. Once a Melville customer—always a Melville customer.

PHONE 6-6391
For Home Delivery

MELVILLE DAIRY
BURLINGTON

Burlington Sporting Goods Co.
"Best in Athletic Equipment"

DIAL 6-6634
423 Worth Street
BURLINGTON, NORTH CAROLINA

Compliments of

TROLLINGER'S FLORIST

BURLINGTON, NORTH CAROLINA

Compliments of

J. C. PENNEY COMPANY

BURLINGTON, NORTH CAROLINA

CHEVROLET
Alamance Motors, Inc.

Church at Third Street
Telephone 6-1681
BURLINGTON, NORTH CAROLINA

Sarah Murr: What did you do with the seven thousand year old dinosaur egg you found?
Joan Summers: Sold it to the dining hall.

Bob Summers: What's the name of the book you're reading?
Bill Hyler: It's called "What 20 Million Women Want."
Bob Summers: Let's see if they spelled by name right.

Helen Jackson: Can you drive with one arm?
Charles Joyner: Sure!
Helen: Well then, blow your nose.

Prof. West: And where is the dot that should be over this i?
Nancy Moser: It's still in my pencil.

Mrs. McDonald: Jimmy, translate "Rex Fugit."
Jimmy: The king flees.
Mrs. Mc.: No, it has the perfect tense. Use "has."
Jimmy: The king has flees.

Jo Dillard: I'm positive there's a man following us.
Ann Wilkins: What'll we do?
Jo: Let's match for him!

Tommy Matthews: I'm going to marry a girl that can take a joke.
Jane Peterson: That's the only kind you could get.

Sue Dixon: What could be more sad than a man without a country?
Pat Gates: A country without a man.

BUILDERS of DREAMS

The PHI PSI CLI Staff
and the
EDWARDS & BROUGHTON
COMPANY
Cooperated to produce this Annual.

•

Printed or Lithographed Annuals Produced
in our plant in Raleigh.

•

Finest Quality
Engraved Commencement Invitations
Engraved Visiting Cards
Engraved and Lithographed
DIPLOMAS
Write for Samples and Prices

•

EDWARDS & BROUGHTON
COMPANY
Established in 1871
RALEIGH, NORTH CAROLINA

AUTOGRAPHS

AUTOGRAPHS